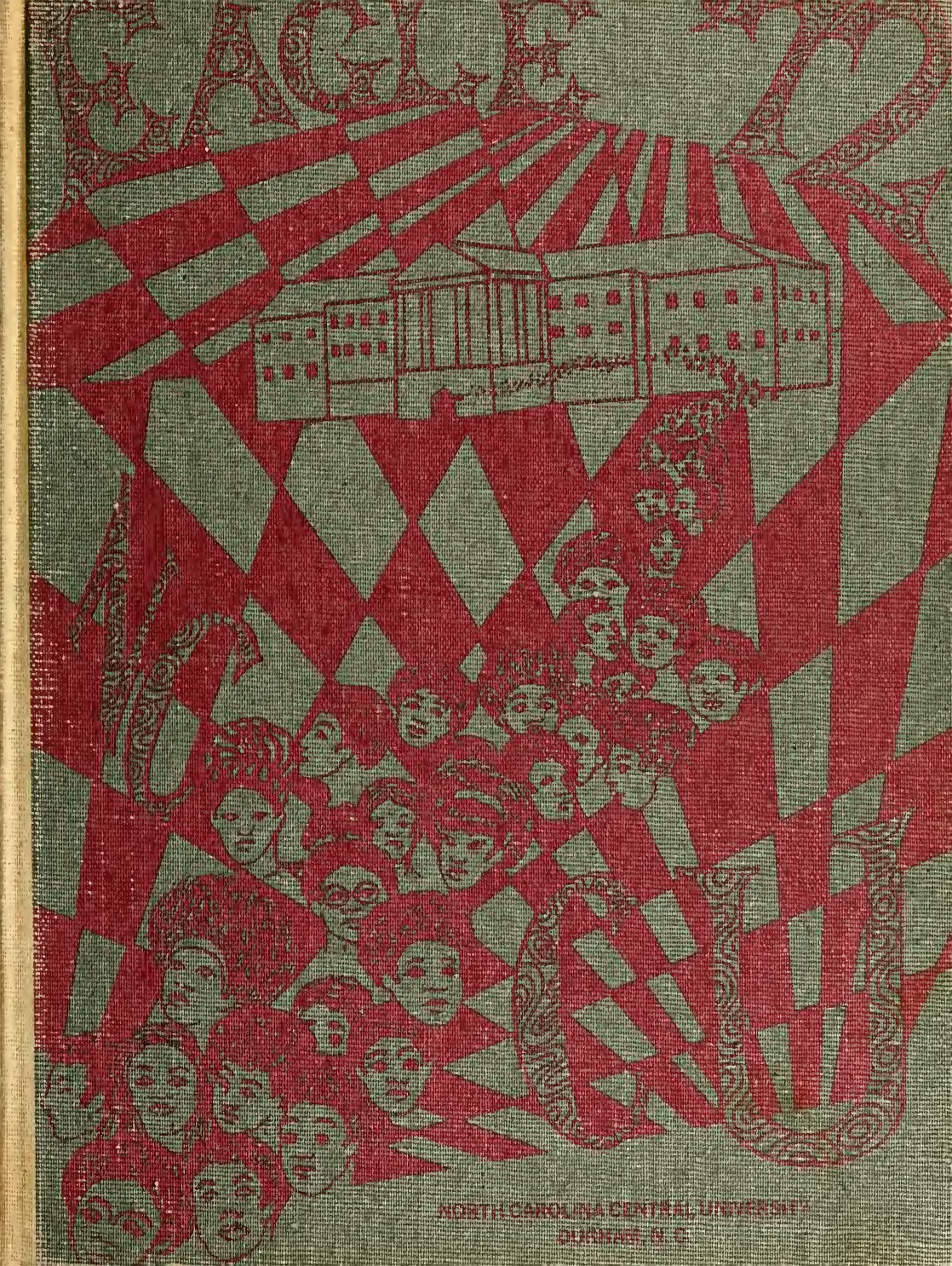

NORTH CAROLINA CENTRAL UNIVERSITY
DURHAM, N. C.

The 1972 Eagle Salutes

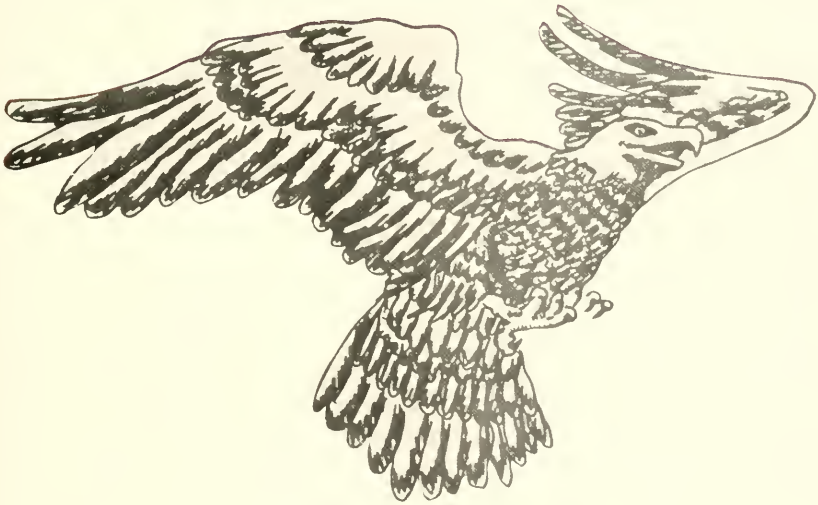

BLACKNESS

Carole Bradford, *Editor*
Nadine Shipman, *Associate Editor*
Mr. Henry L. Brooks, *Advisor*

BLACK EXTRAVAGANZA

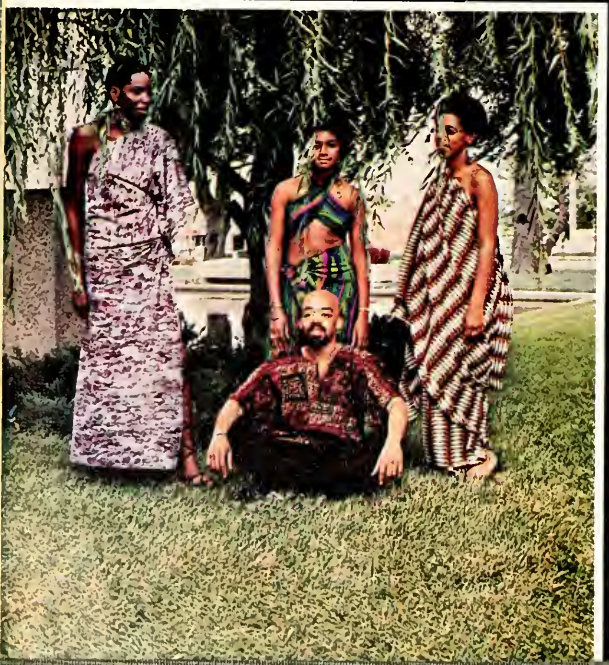

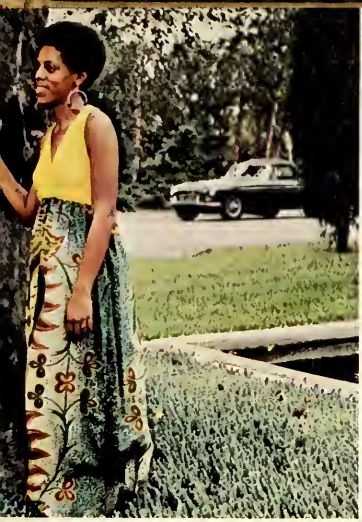

MUTUAL
COMPANY

"Have You Seen Her – Mother Africa"

As I sit here searching, wondering, waiting,
struggling, a thought comes to mind of a
sweet lady I haven't seen in a long time.
About 400 years to be exact.
I remember last seeing her weeping in the
tropical rainforest over the loss of her dear
children, you and me. As her stature disappeared
over the horizon I knew, I just knew that I
would see her again.
I remember how she used to come into our village
to see that everyone had enough food, clothing
and shelter and how she made oh so certain that
no one was treated any better or with any more
love than another.
She was a beautiful lady. She was as tall as
Mount Kilamanjaro, her smile was as wide as
the Sahara, and her patience just as long. Yes,
She was very loving and unfortunately this
was the reason for her loss of millions of her
children.
Because of her loving and because of her
trustworthy nature she took in a weary but most
unworthy and deceptive traveler. Who rapped
her of her richness and beauty and relegated
her to other human status.
Stripped of all her goodness She fled–
somewhere – who knows?
I heard that she was getting herself together
to return to Her lost children.
Have you seen Her? Mother Africa – Have you
seen Her?

Brother Tariekh

FEATURES

Miss Queen LaVonne Marable *of South Boston, Virginia is the second of four children, of Mr. & Mrs. J. Marable. She is a 1968 graduate of Halifax County High School. She is a Business Administration Major with a minor in Economics. Her future plans include attending Graduate School.*

Miss Marable has participated in the concert choir, and the French Club. Presently she is an active member of Alpha Kappa Alpha Sorority, the Touring Choir, Phi Beta Lambda and the Homecoming Committee. She was a member of the Kappa Alpha Psi Court.

S.C.A. President Harvey White presents flowers to Miss N.C.C.U.

President Whiting crowns a queen.

Miss Homecoming, Miss NCCU and her mother Mrs. Marable

Attendants Twana Nivens and Vanessa Watson

Leslie Montgomery danced to "Shaft"

QUEENS

Standing left to right – *Timber Dove, Patricia Kinard, Brenda Pippens, Gwen Caldwell, Edna Mangum, Geraldine King, Twana Nivens, Vanessa Watson, Lenitta Gaines, Deborah Griffin, Marilyn Moore, Carolyn King, Alice Singletary.* **Sitting** – *Queen Marable.*

Miss Homecoming — Alice Singletary and Miss NCCU — Queen Marable

Miss Alice Jean Singletary of Raeford, North Carolina is a Business Education major and an Education minor.

She is a member of Phi Beta Lambda, attendant to Miss NCCU, Cultural Reading Committee and Eagle Club.

She is truly an Essence of the Black Woman Today.

Crowning of Miss Homecoming

MISS HOMECOMING

Miss Senior — Timber Dove

Miss Kappa Alpha Psi & Miss Junior — Geraldine King

Miss Sophomores
Gwendolyn Caldwell and Leneta Gaines

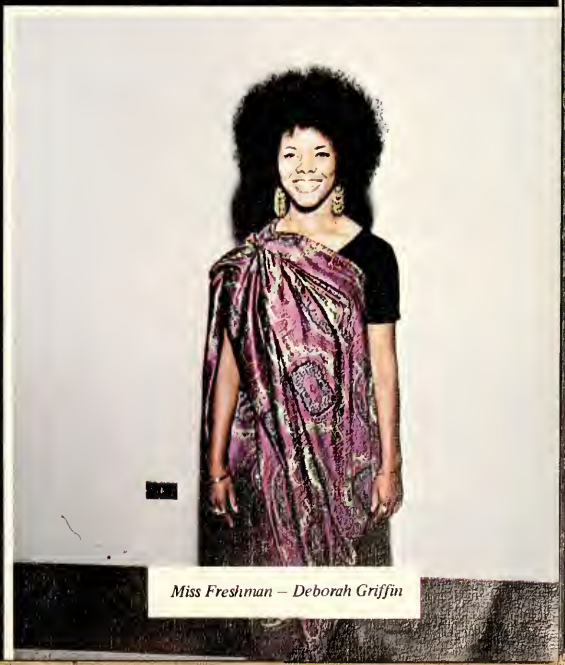

Miss Freshman — Deborah Griffin

Reception For
Miss NCCU
and
Miss Homecoming
October 27, 1971

Miss Student Union Jeanette Purefoy

Miss Alpha Phi Omega Brenda Pippens

Miss Zeta Phi Beta Reeba Page

Miss Alumni Annie Howard

Miss Alpha Phi Alpha — Patricia Knuard

Miss Tau Phi Tau — Marilyn Moore

Miss Phi Beta Sigma — Carolyn King

Miss South Carolina State salutes the Eagles

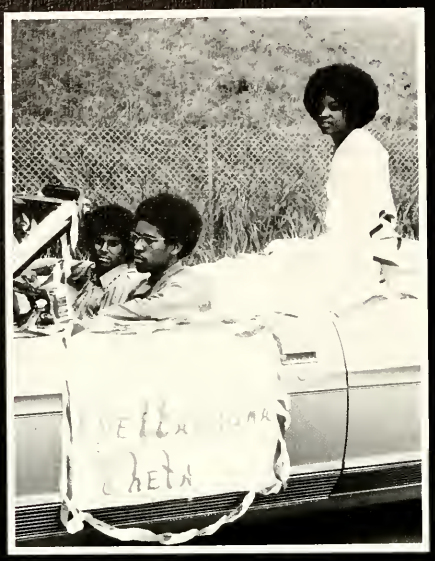

Miss Delta Sigma Theta — Shirley Sharrock

Miss Swing Phi Swing — Roberteen Johnson

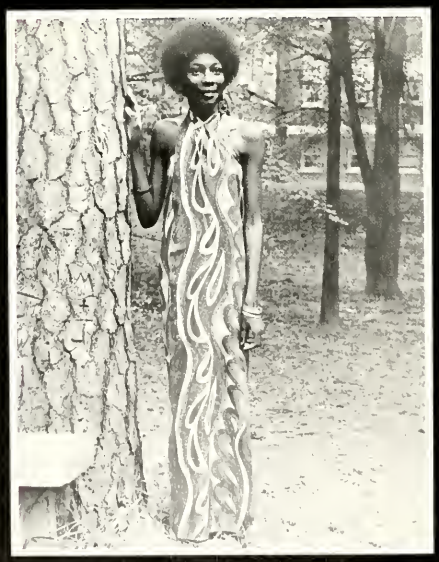

Miss Tau Phi Theta — Deborah Robinson

Miss Alpha Kappa Alpha — Veronica Aldridge

Miss Gamma Sigma Sigma — Rosa Jones

Miss Omega Psi Phi — Barbara Wright

Miss Campus Echo — Deborah Swann

Miss Veterans' Club — Diana Williams

Homecoming — 1972 "Power to the Eagles"

NCCU
vs.
South Carolina State

UNITY OF AFRICAN PEOPLE

CHEVROLET
HERE AN AFRICAN PEOPLE

Miss McLean Hall — Cassandra Moore

Miss Rush Hall — Prattsie Cunningham

Miss Eagleson Hall — Johnsie Cunningham

Miss Baynes Hall — Melanie Moorhead

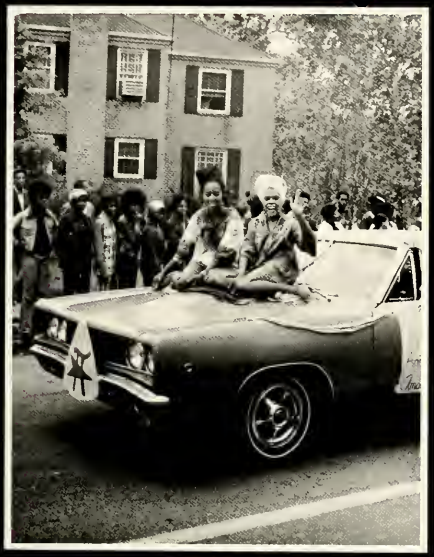

Miss SNEA —
Amanda Faucette and Marilyn Blue

Mr. & Miss Phi Beta Lambda —
David Harrison and Eva Womble

Miss Choir — Ingrid Edmond

Miss Old Senior — Doris Corbett

WBRC

Exumbra Recites Poetry

Miss S. Carolina State and Attendants

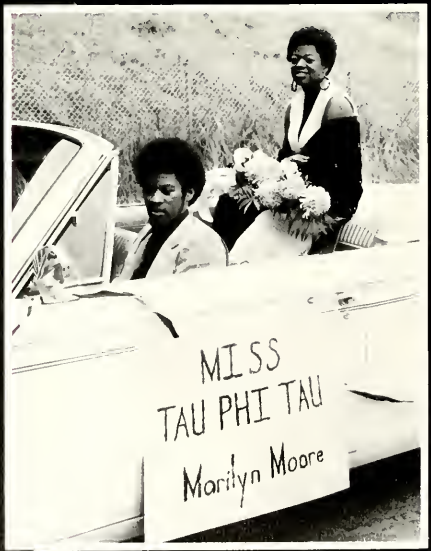

Miss Tau Phi Tau — Marilyn Moore

Miss Senior Salutes the Crowd-Power!!

Miss Band — Orgie Robinson

Miss Off-Campus — Edna Mangum

Miss Nu Gamma Alpha — Carolyn Jenkins

Miss Student Union — Jeanette Purefoy

CHEERLEADERS

Left to Right *Patricia Northern, Carolyn Hicks, Jackie Mangum, Deborah Griffin, Saundra Vail.* **Center** *Barbara Nesbitt.*

NORTH CAROLINA CENTRAL UNIVERSITY'S BAND

Head Majorette Eleanor Mills

THE CHI-LITES

HIT SONG — "HAVE YOU SEEN HER?"

Entertainment

SGA President Harvey White and June Miller meet the "Main INgredient"

Bon Fire

DR. CECIL PATTERSON – DEAN OF UNDERGRADUATE SCHOOL

SENIORS

Alexander, Nancy
Business Administration
Economics

Allen, Barbara
Business Administration
Math

Allen, Horton
Political Science
History

Alston, Maxine
Pre School Education

Alston, Otis
Physical Education
Education

Alston, Patricia
Home Economics
Education

Alston, Vergie
Sociology
Pre School

Anderson, Laura
Nursing

Anderson, Evelma
Sociology
Social Science

Andrews, Sandra
French
Education

Artis, Otelia
Sociology
Black Studies

Artis, Sheila
Sociology
Psychology

Atlas, Jean
Elementary Education
English

Bailey, Lillian
Home Economics
Sociology

Baird, Stanley
Music
Education

Baker, Donald
Accounting
Education

Baker, Patricia
Physical Education
Education

Baker, Van
Business Administration
Economics

Barber, Clarice
Business Education
Education

Barrington, Sandra
Elementary Education
History

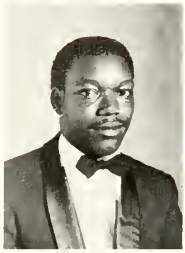

Battle, William
Business Administration

Bellamy, Lizinie
Psychology
Sociology

Bellinger, Charles
Physical Education
Education

Benjamin, Juanita
Sociology
History

Bennett, Diane
Sociology

Bennett, Thomasena
Accounting
Economics

Berry, Belinda
Psychology
Biology

Best, Gloria
Sociology
Psychology

Best, Rosa
Business Education
Education

Biggers, Nancy
Business Education
Education

Billups, Larry
Political Science

Blue, Marilyn
Business Education
Education

Boggan, Willie P.
Math
Business Education

Booker, Lafreda
Business Education
Education

Borden, James
Political Science
History

Boyd, Emily
Sociology
Psychology

Bradford, Carolyn
Business Education
Education

Brewington, Stephanie
Business Education
Education

Briggs, Betty
Business Education
Education

Britt, Mary
Business Administration

Brooks, Brenda
Sociology
History

Brower, Micheal
Accounting
Math

Brown, Alfred
Accounting
Economics

Brown, Nancy
Business Education
Education

Brown, Sheila
Elementary Education

Brown, Sylvia
Business Education
Education

Brown, Willie J.
Business Administration
Economics

Bullock, Patricia
Business Education
Education

Burrell, Ollie
History
Social Science

Burt, Caroleen
Business Education
Education

Butler, Claudette
Spanish
Education

Bynum, Hattie
Accounting
Math

Byrd, Edna
Health

Caldwell, Carl
Elementary Education
Social Science

Cameron, Andrea
Elementary Education
Education

Cannady, Ruth
Accounting
Economics

Carlton, Kenneth
Business Administration
Education

Carmon, Bobbie

Carr, Gloria
Sociology
Psychology

Cates, Val Jean
Business Education
Education

Chambers, Suddie
Business Administration
Economics

Chance, Curvien
Chemistry
Math

Chapman, Crystal
Sociology
Black Studies

Chapman, Joyce
Elementary Education

Chappell, Pamela
Sociology
Psychology

Chavious, Marrian
Sociology
Psychology

Cheek, Ulrich
Geography
Business Administration

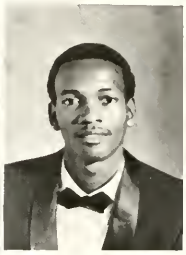

Clinton, Eddie
History
Social Science

Clyburrn, William
Geography

Coleman, John
Psychology
Sociology

Colling, Dorothy
Spanish
Education

Cooper, Barbara
Biology
Chemistry

Cooper, David
History
Social Science

Corpening, James
Physical Education
Recreation Education

Cotten, Brenda
Art
Education

Covington, Connell
Biology
Chemistry

Covington, Ramona
Business Education
Education

Cowan, Jouette

Crocker, Deborah
Business Administration
Math

Crowe, Gregory
Spanish
Geography

Cumbo, Benjamin
Geography
Political Science

Cunningham, Johnsie
Clothing
Art

Curry, Carole
History
Social Science

Daniels, Donald
Accounting
Economics

Davis, Burnett
History
Black Studies

Davis, Larry
Political Science
History

Davis, Marva
Elementary Education
History

Davis, Michael
Sociology
Psychology

Davis, Sarah
Psychology
Sociology

Davis, Stella
Sociology
History

Davis, Stephen
Business Administration
Business Education

Daye, Linda
Sociology
Psychology

Dempson, Annie
Elementary Education

Dewitt, Ronnie
Accounting
Economics

Dickens, JoAnn
Physical Education
Education

Dixon, Bettie
English
Biology

Dixon, Michael
History
Political Science

Dixon, Sandra
English
Sociology

Dorsey, Juanita
Math
Business Administration

Doster, Shirley
Home Economics
Clothing

Dove, Timber
Pre School
Psychology

Edgerton, Sophia
Music
Education

Edmond, Carolyn
Elementary Education

Edmond, Alexander
Political Science
History

Edmond, Ingrid
Music

Edwards, Barbara
Home Economics
Pre School Education

Edwards, Joseph
Accounting
Political Science

Elder, Kevin
History

Ellis, Charles
Accounting

Ellis, Clyde
Math

Ellis, James
Geography
History

Ellis, Peggy
French
Library Science

Ellison, Carmen
Business Education
Education

Enoch, Jane
Sociology
History

Evans, Donnie
Math
Education

Ezzell, Wanda
History
Library Science

Fairley, Jimmie
Business Administration

Faison, Mable
Sociology
Recreation

Faison, Waverly
History
Education

Farmer, Annie
Business Education
Education

Farrington, Patricia
Sociology
Social Science

Faucett, Amanda
Elementary Education
German

Fennell, Ralph
Business Administration
Economics

Fenwick, Constance
Elementary Education
Library Science

Ferguuson, Claude
Art
Philosophy

Fields, Carolyn
Music
Education

Fisher, James
Biology
Chemistry

Fitch, Ernestine
Biology
Chemistry

Flournoy, Vivian
Sociology
Psychology

Flowers, Linda
Sociology
Economics

Franklin, David
History

Franklin, Doris
Elementary Education
Library Science

French, Causandra
Nursing

Frye, Elaine
Psychology
Biology

Fulcher, Betty
Elementary Education
Psychology

Fulcher, Bonnie
Sociology
Psychology

Galbreath, Michael
Business Administration

Gale, Mary
Sociology
Psychology

Gantt, Johnsie
Home Economics
Education

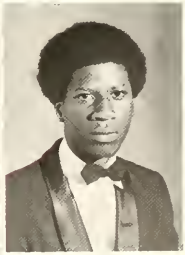

Garrison, Garvin
Business Administration
Education

Garrison, Sally
Business Education
Education

Gash, Linda
Sociology
Psychology

Gibbs, Ammie
Business Education
Education

Gibson, Olivia
Business Education
Education

Gibson, Patricia
Nursing

Godley, Doris
Health

Gorham, Rebecca
Biology
Chemistry

Grady, Milton
Psychology
Biology

Graham, Hazel
Music
Education

Green, Hervon
History
Education

Green, Jnelvera
Elementary Education
Home Economics

Greene, Geraldine
Business Administration
Economics

Grigg, Virginia
Psychology
Sociology

Grimes, Charlie
Business Administration
Economics

Gunter, Rita
Biology
Chemistry

Gwyn, Amanda
English
Library Science

Hamlett, Thelma
Sociology
History

Hardinger, Ann
Nursing

Hardy, Betty
Business Administration
Economics

Hardwick, Fannie
Spanish
Physical Education

Hardy, Melton
Art
Education

Harper, Shirley
Sociology

Harrell, Beverly
French
Education

Harrell, Eddie
Accounting
Economics

Harrington, Ivy
Music
Education

Harris, Beverly
Biology

Harris, Doretha
Business Education
Education

Harris, Joyce
Business Education
Education

Harrison, Cornelia
Sociology
Political Science

Harrison, David
Business Administration
Economics

Hart, Diane
Sociology
Education

Haskins, VonDelle
Sociology
Psychology

Hayes, Janice
English
Education

Hayman, Sherry
History
Library Science

Haynes, Ravonnie
Business Education
Education

Haynes, Revonnie
Home Economics
Education

Hedgepath, Pamela
Sociology
History

Hemingway, Patricia
History
Social Science

Hicks, Janice
Sociology
Library Science

Higgs, Sandra
English
French

Hill, Beverly
Sociology

Hill, Ernestine
English

Hill, Melissa
Business Education
Education

Hill, Thearesa
Sociology
Social Science

Hines, Walter
Economics
Business Administration

Hinson, Dora
Art
Philosophy

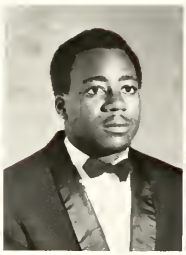

Hinton, Harvey
Accounting

Hobbs, Herman
Accounting
Economics

Holloway, Nathaniel
Business Administration
Physics

Hollowell, Daisey
Recreation Education

Holman, Barbara
Business Education
Education

Hunter, Ronald
Sociology
Political Science

Jackson, Cheryl
History
Education

Jackson, Joan
Art
Business Administration

James, Lindell
Psychology
Biology

Jefferies, Charletta
Sociology
Education

Johnson, Addie
Political Science
Spanish

Johnson, Deloris
Sociology
Library Science

Johnson, Ethel
English
Psychology

Johnson, Penelope
Drama
English

Johnson, Roberteen
Health
History

Johnson, Tyrone
Business Administration

Johnson, Wanda
Business Education
Library Science

Jones, Carolyn
Home Economics
Art

Jones, Charles
Political Science
History

Jones, Deloise
English
French

Jones, Georgia
Accounting
Economics

Jones, James
Business Administration

Jones, Joyce
Psychology
Sociology

Jones, Lena
Home Economics
Psychology

Jones, Preston
Sociology
Psychology

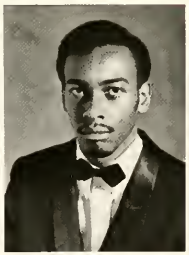

Jorden, John
Business Administration
Economics

Kearse, Barbara
Business Administration
Economics

Keene, Gladys
Math
Chemistry

Keith, Joseph
Political Science
History

Keyes, Nelson
Accounting

Keys, Sylvia
Elementary Education
Education

Kinard, Patricia
History
Education

King, Carolyn
Business Education
Education

King, Carolyn P.
Sociology
Pre School

Kinsey, Johnny
Math

Knight, Addie
Sociology
Psychology

Kornegay, Linda
Pre School
Psychology

Krider, Diann
Sociology
Black Studies

Lanier, Carrie
Elementary Education
Library Science

LaSane, Sandra
Health Education
Education

Lawrence, Benjamin
History
Chemistry

Lawson, Hester
Business Education
Education

Lawson, Lottie
Sociology
Biology

Leake, Darie
Sociology
Geography

Leathers, Larry
Math
Accounting

Leathers, Willie
Sociology
Biology

Lee, Anese
Biology

Lee, Freddie
Biology
History

Lennon, Ruby
English
Library Science

Lewis, Floyd
Accounting
Math

Lewis, Frank
Business Administration
Economics

Lewis, Louanna
Sociology
History

Lipscomb, Norma
Nursing

Littlejohn, Michele
Sociology
Psychology

Lloyd, Hazel
Sociology
Psychology

Long, Linda
Music
Education

Long, Sheron
Elementary Education
Speech Therapy

Lopes, Dennis
Political Science
History

Lowe, Barbara
Sociology
History

Lowery, Victor
Sociology

Lucas, Shelby
Business Education
Education

Lunsford, Conway
Sociology
Psychology

Lyde, Brenda
Sociology
Psychology

Lynch, Joan
Business Administration

Lynch, Marcia
Physical Education
Biology

Lyons, Kenneth
Sociology
Psychology

Mangum, Edna
Physical Education
Health

Mangum, Larry
Art
Education

Manley, Willie
Accounting

Mann, Annie
English
Education

Marable, Queen
Business Administration
Economics

Marsh, Etrula
Sociology
Pre School

Marsh, Roy
English
Education

Martin, Jarvis
Business Administration
Social Science

Massenburg, Daniel
Political Science
Psychology

Massey, Sylvia
History
Black Studies

Matthews, Barbara
Pre School
Library Science

Matthews, Roxie
Chemistry
Math

Mayfield, Silas
Geography
History

McDonald, Celenzy
Sociology
Psychology

McGee, Clarence
Business Administration

McGlohon, Cynthia
Business Administration
Economics

McIntosh, Frankie
History
Sociology

McKinney, Rosaline
Business Education
Education

McLaughin, Doris
Accounting

McLean, Alice
Business Education
Education

McLean, Gwendolyn
English
History

McLeod, Shirley

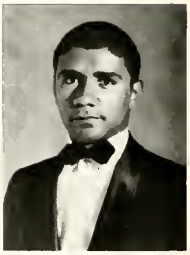

McMasters, Clifford
Business Education
Education

McNeil, Linda
History
Political Science

McNeill, Susan
Biology
Chemistry

McPherson, Sandra
Home Economics
Chemistry

McQueen, Margaret
Sociology
Pre School

McRae, Vernal
Sociology
History

Merritt, Marilyn
Sociology
Pre School

Michaux, Gurnia
History
Political Science

Mickle, Andrea
Sociology I
Library Science

Midgette, Thomas
Political Science
History

Miller, Andrew
Chemistry
Math

Mills, Eleanor
Elementary Education
Library Science

Mitchell, Angela
Psychology
Sociology

Mitchell, Cecelia
Home Economics
Pre School

Mitchell, George
Art

Mitchell, Onnie
Elementary Education
Education

Monroe, Alice
Business Education
Education

Morgan, Shirley
Food
Chemistry

Morris, Brenda
Business Administration

Morris, Esther
English
Library Science

Morrisey, Allen
Business Education
Education

Mullen, Arvin
Geography
Business Administration

Mullen, Cynthia
Accounting
Economics

Myatt, Kay
Business Education
Education

Myers, Talbert
Biology
Chemistry

Newton, Barbara
Recreation Education
Education

Newton, James
Physical Education
Biology

Nivens, Tawana
Sociology
Spanish

Oden, Beatrice
Business Education
Education

Outlaw, Lynette
Business Administration
Economics

Page, Reatha
English

Parker, Jessie
Biology

Parrish, Marvin
Sociology
Psychology

Patterson, Jaquelyn
Sociology
Psychology

Paylor, Larry
History

Peace, Larry
Business Administration
Economics

Peace, Sallie
Elementary Education
Library Science

Pearce, Gwendolyn
Sociology
French

Penn, Laura
Sociology
Black Studies

Peterson, Kelsey
History

Platt, Tawanta

Plemmer, Jacqueline
History
Social Science

Polite, Harold
Physical Education
Biology

Poston, Jairus
Music
Education

Powell, Eric
Accounting
Math

Pritchard, Ronald
Business Administration
Economics

Randolph, Janice
Secretarial Science
Recreation

Rankin, Charles
Biology
Math

Reddick, James
Political Science

Reddick, Martha
Business Administration
Education

Rhodes, Johnny
Physical Education
Education

Rice, Donna
Elementary Education
Psychology

Ritter, Eton
Elementary Education
Pre School

Rivers, Coretta
English
History

Robinson, Claudette
Sociology
History

Robinson, Elmira
Physical Education
Biology

Robinson, Orgie
Sociology
Drama

Robinson, Sylvia
History
Political Science

Robinson, Willie

Rodgers, Chanetta
Health
Pre School

Rorie, Bernell
Sociology

Rorie, Bobby
Business Administration
Economics

Rountree, Annette
History

Ruffin, Cynthia
English

Ruffing, Jacquelyn
Sociology

Russ, Saundra
Business Education
Education

Russell, Gweneth
Home Economics
Education

Russell, Linda
Sociology
Social Science

Sampson, Gale
Business Education
Economics

Saunders, Marcia
Sociology
Health

Sawyer, Brenda
Elementary Education
Education

Sawyer, Joseph
Recreation
Education

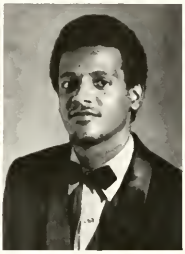

Scales, James
History
Political Science

Scott, Julia
History
Black Studies

Scott, Larry
Accounting

Scott, Nancy
Elementary Education

Scotton, Dorothy
Elementary Education
Sociology

Scurlock, Frances
Home Economics
Education

Sessoms, Celia
Sociology
Psychology

Sharrock, Shirley
Biology
Chemistry

Shaw, Mary
Drama
Music

Shephard, Hilda
English
Education

Shipman, Nadine
History
Social Science

Simmons, Brenda
Biology
Education

Sims, Dwight
Business Administration
Economics

Singletary, Alice
Business Education
Education

Sligh, Paula
Sociology
Social Science

Small, Julius
Geography
Education

Smith, Alice
Home Economics
Education

Smith, Arimental
Home Economics
Elementary Education

Smith, Barbara A.
Accounting

Smith, Emma
Elementary Education
Sociology

Smith, Carl
Business Administration
Economics

Smith, Edna
Biology
Chemistry

Smith, Glasco
Math
Education

Smith, Margaret
Sociology
Psychology

Smith, Micheal
Biology

Smith, Remell
Business Education
Education

Smith, Sylvia Jane
Sociology
Psychology

Solomon, Alfonza
Art
Education

Spears, Judith
Elementary Education
Sociology

Stanley, Rufus
Sociology

Stanley, William
Sociology
Recreation

Staten, Lugretta
Business Administration
History

Steele, Linda
Clothing
Art

Steele, Marsha
Biology

Steele, Rosa
Nursing

Stephen, Deberry

Stephen, Marrian
Political Science

Stoner, William

Street, Betty Jo
French
Education

Strickland, Elizabeth
Business Education
Education

Strong, Peggy
Elementary Education
Education

Sturdivant, Doris
Psychology
Sociology

Summer, Quentin
Political Science
Geography

Sweatt, Ermagene
Political Science
Art

Sweet, Vincent
History
Sociology

Tann, Perquida L.
Sociology
History

Thomas, Mary I.
Psychology
Sociology

Thomas, Phyllis A.
Political Science
Sociology

Thompson, Betty J.
Home Economics
Education

Thorne, Gamaliel
Math
Economics

Thorpe, George W.
Business Education
Economics

Thorpe, Paul L.
Business Administration
Physical Education

Toms, Curtis Jr.
Business Education
Economics

Torrence, Edmond
Business Education
Economics

Towles, Marion E.
Business Administration
Economics

Trice, James T. Jr.
Geography
Sociology

Troy, Gwendolyn D.
Business Education
Education

Turrentine, Shirley
Business Administration
Economics

Tyson, Stanford
Physical Education
Education

Walker, Melva
Art

Ward, Jessie D.
Elementary Education
Library Science

Ward, William M.
Business Administration
Economics

Washington, Delores F.
Biology
Chemistry

Watson, Diane
Home Economics
Chemistry

Watson, Marie
Health
Library Science

Watson, Vanessa
Math
Business Administration

Webber, Morty L.
Business Education

Wells, Debra
Sociology

Werts, James
Psychology
Sociology

West, Brenda
Business Administration
Economics

White, Harvey
Political Science
Sociology

White, Monya
Business Education

White, Nedra
English
Library Science

Wicker, Evelyn
Nursing

Wilder, Ella
Music
Education

Williams, A. Carolyn
English
Library Science

Williams, Annie J.
Home Economics
Education

Williams, Harry
Music

Williams, Paula
English
Education

Williams, Rita
Business Administration
History

Williamson, James
Accounting
Economics

Williston, Joseph
Political Science
History

Williston, Thomas
Chemistry
Biology

Wilson, Glen T.
History

Wilson, Vickey
Art

Witherspoon, William
Sociology
Social Science

Womble, Eva
Business Education
Education

Woods, Elijah
Business Administration

Woods, Frederick
Business Administration

Woodward, Quentin
Sociology

Wooten, Esther
Health
Sociology

Wooten, Hilda
History
Sociology

Worsley, Selliestean
Sociology
Psychology

Wright, Barbara
English

Wright, Brenda
Preschool

Wright, Catherine
Health
Biology

Yancy, Jacqueline
Business Administration
Education

Youngblood, Arlinda
Math

Foster, James
Business Administration
Economics

Foster, Vera
Business Administration

Self, Clementine
Elementary Education

SENIOR CLASS OFFICERS

Herman Hobbs – President

Vanessa Watson – Vice-President

Wanda Johnson – Secretary

Arlinda Youngblood – Treasurer

JUNIOR CLASS OFFICERS

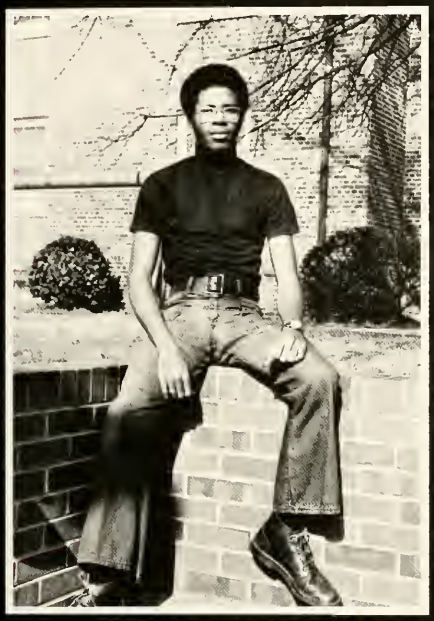

Charles Conley – President

Sylvia Foster – Secretary, Gordon Armstrong – Vice-President, Lula Joyce – Treasurer.

JUNIORS

Albritton, Gloria
Sociology
Kinston, N.C.

Aldridge, Veronica V.
Sociology
Dudley, N.C.

Alexander, Carl M.
Biology
Conover, N.C.

Allen, Lurettle C.
Food
Ayden, N.C.

Allison, Marizetta
Psychology
Charlotte, N.C.

Alston, Stephen O.
Sociology
Siler City, N.C.

Anderson, Tanna C.
Accounting
Kennetts Square, N.C.

Anthony, Maxine
Business Education
Roper, N.C.

Armstrong, Gordon W.
Math
Rocky Mount, N.C.

Asbury, Melvin L.
Business Administration
Concord, N.C.

Atkinson, Deborah J.
Sociology
Princeton, N.C.

Atkinson, Larry D.
Biology
Princeton, N.C.

Atkinson, Maxine
Sociology
Walstonburg, N.C.

Bailey, Leroy V.
Economics
Winston Salem, N.C.

Ballard, Selma
Elementary Education
Scotland Neck, N.C.

Banner, Purcell H.
Art
Winston Salem, N.C.

Battle, Mary E.
Business Education
Battleboro, N.C.

Batts, Mary E.
Business Education
Rocky Mount, N.C.

Beason, Anita M.
Sociology
Washington, N.C.

Belton, Rosa M.

Winston Salem, N.C.

Bennett, Margaret J.
Biology
Lilesville, N.C.

Biggs, Gwendolyn R.
Food
Jamesville, N.C.

Birdsall, Bertrand L.
Business Administration
Raleigh, N.C.

Black, Osheatia L.
History
Spencer, N.C.

Bond, Linda J.
Nursing
Sunbury, N.C.

Boney, Jacqueline F.
Health
Rose Hill, N.C.

Boone, Carolyn M.
Elementary Education
Roanoke Rapids, N.C.

Boone, Wanda P.
Art
Enfield, N.C.

Bradwell, Cleta L.
Economics
Newark, N.J.

Brower, Dorothy A.
Sociology
Southern Pines, N.C.

Brown, Pamela
Business Administration
Baton Rouge, La.

Brown, Terry
Music
Washington, N.C.

Bryant, Gwendolyn J.
Nursing
Rose Hill, N.C.

Bryant, Jacqueline D.
Business Education
Roselle, N.J.

Bryant, Joyce E.
Education
Kinston, N.C.

Bullock, Juanita
Accounting
Greenville, N.C.

Bullock, Linda S.
Math
Clinton, N.C.

Bullock, Verine A.
Spanish
Rocky Mount, N.C.

Burch, Paulette
Math
Charlotte, N.C.

Bynum, Carolyn
Math
Wilson, N.C.

Cameron, Annie R.
Elementary Education
Raleigh, N.C.

Campbell, Ethelene
Elementary Education
Clarkton, N.C.

Caraway, Linda E.
English
Lilesville, N.C.

Carney, Jeffrey
Business Administration
Greenville, N.C.

Carpenter, Patrica
Business Education
Greensboro, N.C.

Carter, Millicent
Sociology
Riegelwood, N.C.

Carver, Vann
Recreation Education
Durham, N.C.

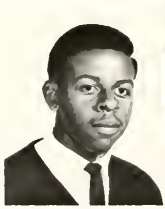

Chadwick, Donald
Political Science
Jacksonville, N.C.

Chambers, Alecia P.
History
Winston Salem, N.C.

Chasten, Wanda
Nutrition
Rose Hill, N.C.

Cheatam, Alice G.
Business Education
Kittrell, N.C.

Clark, Wallace C.
Business Administration
Asheville, N.C.

Clemons, Allan R.
Sociology
Wadesboro, N.C.

Clifton, Louella
Recreation Education
High Point, N.C.

Coleman, Michael L.
Chemistry
Hendersonville, N.C.

Coleman, Raymond L.
Recreation Education
Winston Salem, N.C.

Collins, Jennette N.
Sociology
Elizabeth City, N.C.

Collins, Karen R.
Elementary Education
Hempstead, N.Y.

Conley, Harles R.
Art
Durham, N.C.

Conley, Janice
Psychology
Pomeroy Pa., Pa.

Copeland, Nathaniel
Chemistry
Philadelphia, Pa.

Corbett, Deborah L.
Economics
Charlotte, N.C.

Cox, Angela F.
Elementary Education
Kinston, N.C.

Craig, Xyzomenia A.
Elementary Education
Charlotte, N.C.

Crawford, Frank
Music
Clayton, N.C.

Crawford, Linda
Sociology
Gastonia, N.C.

Crews, Reginald A.
Business Education
Greensboro, N.C.

Crowder, Janice
Math
Charlotte, N.C.

Crowder, Yerva
Accounting
Monroe, N.C.

Crudup, Elma J.
Sociology
Bunn, N.C.

Davis, Angelia
Business Education
Warrenton, N.C.

Davis, Doretta
Drama
Wilson, N.C.

Davis, Juanita
History
Wilmington, N.C.

Daye, Shirley
Business Administration
Timberlake, N.C.

Demery, Deborah
Psychology
Belvidere, N.C.

Dixon, Carl
History
Council, N.C.

Dolberry, Valeria
Elementary Education
Raleigh, N.C.

Dorsey, Elvert
Business Administration
Durham, N.C.

Dowdy, Paulette
English
Wagram, N.C.

Easter, Connie
Math
Branchville, Va.

Eaton, Sandra
Drama
Oxford, N.C.

Edmond, John
Art
Rich Square, N.C.

Ervin, Renda
French
Winston Salem, N.C.

Evans, Bradford
History
Burlington, N.C.

Evans, Sheila
English
Brooklyn, N.Y.

Finger, Patricia
Math
Gastonia, N.C.

Fisher, Dorothy
Elementary Education
Charlotte, N.C.

Fluitt, Larry
Sociology
Winston Salem, N.C.

Foster, Sylvia
Sociology
Zebulon, N.C.

Frazier, Sylvester
Political Science
Winston Salem, N.C.

Freeman, Mae
Math
Clarkton, N.C.

Fullwood, Jerelene
Elementary Education
Burgaw, N.C.

Gaines, Wilma
Sociology
Charlotte, N.C.

Gantt, Ronald
Accounting
Greensboro, N.C.

Geter, Rolanda
Elementary Education
Evanston, Ill.

Gilchrist, Carolyn
Art
Durham, N.C.

Gittens, Beverly
Business Administration
Ozone Park, N.C.

Glaspie, Esther
Home Economics
Midway Park, N.C.

Glenn, Nathaniel
Physical Education
Roebuck, S.C.

Godley, Barbara
Political Science
Washington, N.C.

Golden, Ruby
Clothing
Fayetteville, N.C.

Goode, Lena
English
Durham, N.C.

Goodwyn, Deborah
English
Boykins, Va.

Gordon, Carey
Elementary Education
Wilmington, N.C.

Graham, Gail
Music
Camden, N.J.

Graham, Lorraine
Business Education
Raeford, N.C.

Grange, Wilma
Sociology
Riegelwood, N.C.

Grate, Cynthia
Social Science
Charlotte, N.C.

Griggs, Joyce
Sociology
Bethel, N.C.

Gyant, Brenda
Business Education
Durham, N.C.

Hairston, Victor
Sociology
Walnut Cove, N.C.

Hall, Mildred
Business Education
Wilson, N.C.

Hannibal, Linda
Math
Sumter, S.C.

Harbinson, Fannie
Sociology
Hickory, N.C.

Harp, Betty
Accounting
Ayden, N.C.

Harrell, Julius
History
Ahoskie, N.C.

Harris, Deborah
Physical Education
Durham, N.C.

Harris, Joyce
Sociology
Goldsboro, N.C.

Harris, William
Art
Fuquay Varina, N.C.

Harris, William
Business Administration
Petersburg, Va.

Harrison, Dianna
Elementary Education
Reidsville, N.C.

Harrison, Patricia
Business Education
Nashville, N.C.

Harrison, Ronald
Political Science
Chapel Hill, N.C.

Harvey, Nicholas
Political Science
Rich Square, N.C.

Hassell, Louis
Biology
Wilmington, N.C.

Hasty, Charles
Business Administration
Marston, N.C.

Hawkins, Shirley
Biology
Halifax, N.C.

Hayes, Sandra
Art
Goldsboro, N.C.

Henderson, Gary
Political Science
Dudley, N.C.

Hicks, Carolyn
Physical Education
Durham, N.C.

Hightower, Peggy
Business Administration
Mebane, N.C.

Hill, John
History
Ayden, N.C.

Hill, Ralph
Accounting
Wilson, N.C.

Hinton, Linda
Sociology
Richmond, Va.

Hodges, Priscilla
Business Administration
Beaufort, N.C.

Hodnett, Helene
Business Administration
Reidsville, N.C.

Holloman, Deborah
Accounting
New Hanover, N.C.

Holmes, Baleria
Elementary Education
Greensboro, N.C.

Hubbard, Vertie
Accounting
Wayne, N.C.

Hughes, Deborah
Elementary Education
Greensboro, N.C.

Hull, Brenda
Home Economics
Catawba, N.C.

Hunt, Patrick
Business Administration
Roanoke Rapids, N.C.

Hunter, Alfredia
Art
Raleigh, N.C.

Ingram, Gloria
Sociology
High Point, N.C.

Inmon, Jefferson
Biology
Brooksville, Fla.

James, Lizzie
Accounting
Winston Salem, N.C.

Jeffries, Otis
Political Science
Raleigh, N.C.

Johnson, Angela
Accounting
Enfield, N.C.

Johnson, Gregory
Accounting
Charlotte, N.C.

Johnson, Issac
Political Science
Littleton, N.C.

Johnson, Sandra
Spanish
Cramerton, N.C.

Johnson, Wanda A.
Elementary Education
Wilmington, N.C.

Jones, Diana
Political Science
Edenton, N.C.

Jones, Edwina
Accounting
Enfield, N.C.

Jones, Iris
Sociology
Ahoskie, N.C.

Jones, James
Business Administration
High Point, N.C.

Jones, Janice
History
Roxboro, N.C.

Jones, Larry
Chemistry
Trenton, N.C.

Jones, Reginald
Political Science
Durham, N.C.

Jones, Sandra
Nursing
Richmond, Va.

Jones, Shirley
Elementary Education
Gasburg, Va.

Jordan, Brenda
Psychology
Jamaica, N.Y.

Jordan, Joyce
Business Education
Greenville, N.C.

Joyce, Lula
Physical Education
Mayodan, N.C.

Kelly, Cassandra
Business Education
Chinquapin, N.C.

Killens, Leon
Business Administration
Lumberton, N.C.

King, Geraldine
Business Education
Warrenton, N.C.

King, Geraldine E.
Nursing
Goldsboro, N.C.

King, Larkin
Music
Laurinburg, N.C.

Knight, Darlene
History
Durham, N.C.

Knight, Victor
Math
Rocky Mount, N.C.

Lancaster, Jacqueline
Sociology
Rocky Mount, N.C.

Lane, Karen
Home Economics
Washington, D.C.

Lee, Hazel
Sociology
New Hill, N.C.

Lee, Larry
Political Science
Selma, N.C.

Lewis, Arlene
Home Economics
Elizabethtown, N.C.

Lewis, Jacquelyn
Math
Badin, N.C.

Lindsey, Thurman
Art
Gastonia, N.C.

Lipscomb, George
Recreation
Durham, N.C.

Little, Herman
Accounting
Wadesboro, N.C.

Little, Janice
Elementary Education
Badin, N.C.

Lloyd, Evelyn
Elementary Education
Robersonville, N.C.

Lofton, Viola
English
Goldsboro, N.C.

Long, Andre
Chemistry
Brooklyn, N.C.

Long, Gloria
Elementary Education
Durham, N.C.

Long, Lewis
Business Administration
Burlington, N.C.

Love, Glenda
Business Administration
Mebane, N.C.

Love, Sheila
Sociology
Fayetteville, N.C.

Lucas, James
Physics
Emporia, Va.

Lynch, Elaine
Psychology
Enfield, N.C.

Lyons, Claude
Art
Battleboro, N.C.

Lyons, Edward
Political Science
Battleboro, N.C.

Manning, Linda
Secretarial Science
Greensboro, N.C.

Martin, Cynthia
Sociology
Atlanta, Ga.

Martin, Joyce
Business Education
Gretna, Va.

Massey, Mamie
Home Economics
Waxhaw, N.C.

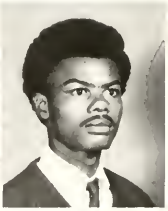

Mauney, Melvin
Political Science
Winston Salem, N.C.

Maxey, Evelyn
Sociology
Washington, D.C.

Maynor, Yvonne
Elementary Education
Fayetteville, N.C.

Mayo, Trinny
Nursing
Weldon, N.C.

McCaskill, Angelon
Elementary Education
Winston Salem, N.C.

McClain, Patricia
Elementary Education
Lincolnton, N.C.

McCormick, James
Accounting
Erwin, N.C.

McDowell, Fredrick
Political Science
Jacksonville, N.C.

McLean, Ronald
Accounting
Shannon, N.C.

McLean, Ruby
Elementary Education
Council, N.C.

McLeod, Barbara
Clothing
Fuquay Varina, N.C.

McMillan, Georgia
Elementary Education
St. Pauls, N.C.

McSwain, Helen
Business Administration
Pinehurst, N.C.

Melton, Hall
Accounting
Wadesboro, N.C.

Merritt, Erwin
Sociology
Chapel Hill, N.C.

Middleton, Portia
Nursing
Kenansville, N.C.

Miller, John
Business Administration
Winston Salem, N.C.

Miller, June
Elementary Education
Matthews, N.C.

Mills, Caroll
Spanish
Shelby, N.C.

Mims, Wylinder
Business Administration
Reidsville, N.C.

Mitchell, Brenda
Sociology
Ahoskie, N.C.

Mitchell, Janie
Math
Woodsdale, N.C.

Mitchell, McArthur
Accounting
Council, N.C.

Moore, Brenda
Business Education
Cary, N.C.

Moore, Geraldine
Sociology
Salisbury, N.C.

Moore, Marilyn
History
Brooklyn, N.Y.

Moore, Otelia
Elementary Education
Hobgood, N.C.

Morton, Deborah
History
Nelson, Va.

Murphy, Loris
Social Science
Conway, N.C.

Murphy, Donald
Sociology
Climax, N.C.

Murphy, James
Health
Washington, D.C.

Neal, Bettie
Art
Monrovia, Liberia

Neal, Paulette
English
Charlotte, N.C.

Nelson, Betsy
Business Administration
Roxboro, N.C.

Newton, Mary
Math
Wilson, N.C.

Nolen, Donald
Business Administration
Beaufort, N.C.

Oden, Cheryl
Accounting
Gastonia, N.C.

Oxendine, Patricia
Sociology
Rocky Mount, N.C.

Paige, William
Business Administration
Efland, N.C.

Pankey, Audrey
Business Education
Greensboro, N.C.

Parker, Rommie
Business Administration
Jacksonville, N.C.

Patrick, Evelyn
Business Education
Winterville, N.C.

Patterson, Dwight
Business Administration
Charlotte, N.C.

Patterson, Gaston
Clothing
Red Springs, N.C.

Patterson, Harvey
Drama
Cherryville, N.C.

Patterson, Willa
Elementary Education
Lenoir, N.C.

Payne, James
Business Administration
Winston Salem, N.C.

Payton, Hilda
Accounting
Ayden, N.C.

Peak, Linda
History
Washington, D.C.

People, Adolphus
Business Administration
Reidsville, N.C.

Peppers, Regina
Elementary Education
Wilson, N.C.

Peterson, Avarisse
Biology
Charlotte, N.C.

Peterson, Glen
Sociology
Belhaven, N.C.

Pickett, James
Accounting
Hubert, N.C.

Pickett, Theresa
Political Science
Chinquadin, N.C.

Pierce, Donald
Business Administration
Ahoskie, N.C.

Pinnix, James
Music
Reidsville, N.C.

Pippens, Brenda
Business Education
Tarboro, N.C.

Ponder, Linda
Physical Education
White Plains, N.Y.

Porter, Debra
Business Education
Murfreesboro, N.C.

Powell, Daisey
Business Education
Reidsville, N.C.

Pridgen, Jacqueline
Sociology
Wilmington, N.C.

Purefoy, Jeanette
Social Science
Chapel Hill, N.C.

Rainey, Orella
Nursing
Williamsburg, Va.

Ramsay, Patricia
Elementary Education
Nutley, New Jersey

Ratliff, James
Sociology
Wadesboro, N.C.

Reed, Mildred
History
Williamston, N.C.

Reid, Gail
Pre School
Salisbury, N.C.

Reives, Waynes
Political Science
Sanford, N.C.

Richardson, Annie
Biology
Rock Hill, S.C.

Richardson, Joyce
Nursing
New Haven, Conn.

Richmond, Mary
Sociology
Mebane, N.C.

Roberson, Saundra
Psychology
Salisbury, N.C.

Robinson, Samuel
Business Administration
Hamlet, N.C.

Robinson, Sandra
Biology
Wilmington, N.C.

Rogers, Deborah
Spanish
Durham, N.C.

Rogers, Jacqueline
Spanish
Durham, N.C.

Rogers, John
Business Education
High Point, N.C.

Rogers, Thornton
Political Science
Jacksonville, N.C.

Rogerson, Morris
Elementary Education
Winfall, N.C.

Rowe, Kaye
Business Education
Raleigh, N.C.

Russell, Evelyn
Sociology
Philadelphia, Pa.

Saulter, Michael
Business Administration
Raleigh, N.C.

Saunders, Marcia
Sociology
Garland, N.C.

Saunders, Ruby
Business Administration
Milton, N.C.

Scott, Richard
Political Science
Wilmington, N.C.

Scott, Virginia
Education
Lenoir, N.C.

Sessoms, Lamarr
Business Education
Fayetteville, N.C.

Shaw, Frankie
Accounting
Kinston, N.C.

Shearin, Pocahontas
Biology
Garysburg, N.C.

Sherrod, Cheryl
German
Wilson, N.C.

Shiverrs, Clarence
Biology
Asheville, N.C.

Shropshire, Celesta
Sociology
Charlotte, N.C.

Simons, Richard
Political Science
Edenton, N.C.

Slade, Alice
Accounting
Williamston, N.C.

Slade, Larry
Political Science
Williamston, N.C.

Smith, Barbara
Sociology
Bolton, N.C.

Smith, Danny
History
Winterville, N.C.

Smith, Deborah
Psychology
Greensboro, N.C.

Smith, Doris
History
Tabor City, N.C.

Smith, Evelyn
English
Nakina, N.C.

Smith, Freda
Elementary Education
Cherryville, N.C.

Smith, Jennifer
Elementary Education
Durham, N.C.

Smith, Rena
Business Administration
Rocky Point, N.C.

Smith, Yolanda
Health
Winston Salem, N.C.

Sneed, James
Physical Education
Wake Forest, N.C.

Solomon, Claudette
Nursing
Littleton, N.C.

Spicer, Demetra
Clothing
Rose Hill, N.C.

Stamps, George
Biology
Morehead City, N.C.

Stancil, Henry
Physical Education
Raleigh, N.C.

Stephens, Barbara
Business Education
Raleigh, N.C.

Stewart, Deborah
Sociology
Micro, N.C.

Stone, Nancy
Elementary Education
Lenoir, N.C.

Stowall, Valerie
Sociology
Badin, N.C.

Sturdivant, Hubert
Business Administration
Wadesboro, N.C.

Sutton, Mary
Elementary Education
Rose Hill, N.C.

Swinney, Robert
Political Science
Rockingham, N.C.

Taft, Pansy
Nursing
Greenville, N.C.

Taylor, Julia
Sociology
Laurinburg, N.C.

Taylor, Karen
Elementary Education
Weldon, N.C.

Teel, Eloise
Accounting
Beaufort, N.C.

Thomas, Donald
Biology
Laurinburg, N.C.

Thomas, Jettie
English
Darlington, S.C.

Thomas, Peter
Business Administration
Reidsville, N.C.

Thomas, Rodderick
Biology
Wilmington, N.C.

Thompskin, Gwendolyn
Clothing
Winston Salem, N.C.

Thompson, Roberta
Elementary Education
Henderson, N.C.

Thorpe, Paul
Business Administration
Durham, N.C.

Tillett, Joyce
Nursing
Raleigh, N.C.

Timlic, Vivian
Political Science
Walnut Cove, N.C.

Todd, Gwen
Biology
Zebulon, N.C.

Toodle, China
Political Science
Maple Hill, N.C.

Totten, Joseph
History
Durham, N.C.

Turner, Jacqueline
Home Economics
Hertford, N.C.

Turrentine, James
History
Durham, N.C.

Van, Jacqueline
Elementary Education
Winton, N.C.

Vaughan, Venita
Elementary Education
Richmond, Va.

Vereen, Mae
English
Shallotte, N.C.

Walden, Ramsey
Biology
Rich Square, N.C.

Walker, Keifer
Biology
Henderson, N.C.

Walters, Bernice
History
Roxboro, N.C.

Washington, Carol
History
Salisbury, N.C.

Watford, Faye
Physical Education
Colerain, N.C.

Watson, Vernon
History
Brooklyn, N.Y.

Webb, Brenda
Sociology
Oxford, N.C.

Whaley, Jacqueline
Nursing
Chase, S.C.

White, Gail
Sociology
Shelby, N.C.

White, Patricia
Business Education
Greenville, N.C.

White, Robert
Business Administration
Tarboro, N.C.

White, Sylvia
Speech
Statesville, N.C.

Whitesides, Hazel
Political Science
Gastonia, N.C.

Whittaker, James
Math
Raleigh, N.C.

Whittington, Latha
Economics
Maxton, N.C.

Wiggins, Janis
History
Wilmington, N.C.

Williams, Dalphaline
Sociology
Durham, N. C.

Williams, George
Recreation
Fayetteville, N. C.

Williams, Harry
Business Admin.
Brooklyn, N. Y.

Williams, Lynette
Business Admin.
Winston-Salem, N. C.

Willoughby, Helen
French
Kinston, N. C.

Wilson, Otha
Political Science
Middlesex, N. C.

Wilson, Velma
Business Education
Murfreesboro, N. C.

Witherspoon, Adrienn
Art
Salisbury, N. C.

Wood, Richard
Geography
Philadelphia, Pa.

Woods, Alvin
Sociology
Kinston, N. C.

Worthington, Francis
English
Winterville, N. C.

Wright, Tommy
Sociology
Winston-Salem, N. C.

Young, Linda
Elementary Ed.
Asheville, N. C.

Young, Robert
History
Cherryville, N. C.

Allen, Gwendolyn
Business Education
Durham, N. C.

Avent, Delphenia
Psychology
Nashville, N. C.

Brodie, Mary
Elem Ed.
Louisburg, N. C.

Perry, Jenny
Sociology
Louisburg, N. C.

Shaw, Elloree
Elem. Ed.
Durham, N. C.

Zimmerman, Michael
Art
Marshville, N. C.

SOPHOMORES

Adcock, Mona
Alexander, Clarice
Alston, Elna
Alston, Herman
Alston, Joseph

Alston, Roy
Anders, Eunice
Applewhite, Margie
Armstrong, James
Artis, Sandra

Aultmon, Aaron
Autry, Shirley
Badgett, Rhonda
Bailey, Lorraine
Baker, Jeanette

Baldwin, Sybil
Baldwin, Wanda
Ballard, Linda
Barnes, Evelyn
Barnett, Lottie

Barr, William
Battle, Melva
Battle, Wanda
Beasley, Glennie
Beatty, Ronnie

Bennett, Barbara
Bennett, Lewis
Bernard, Cynthia
Berry, Janet
Best, Deborah

Best, Julia
Best, Mattie
Biggs, Carl
Blaylock, Norma
Bond, Joan

Bonner, Carol
Booker, Jackie
Boone, Aldridge
Boyd, Gwendolyn
Boyd, Stellyne

Boykin, Mary
Boykin, Pearly
Braswell, Roscoe
Britt, Geraldine
Britt, Lorraine

Britt, Nina
Brown, Dora
Brown, Lincoln
Bryant, Beckalene
Bryant, Patricia

Bullock, Leslie
Burnette, Patricia
Butler, Norman
Byers, Handey
Byrd, Carolyn

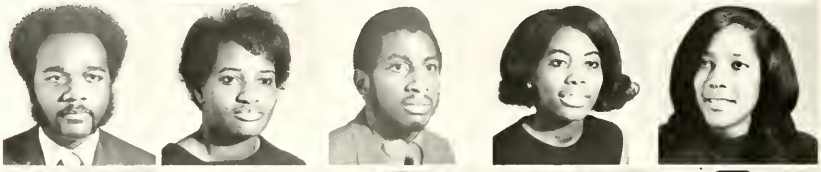

Caldwell, Gwendolyn
Campbell, Glen
Carrington, Marylene
Carter, Gertrude
Charles, Cynthia

Chatman, Lois
Cole, Iris
Coley, Judy
Copeland, Cassandra
Crawford, Brenda

Crisp, Zelma
Crudup, Mary
Crumpton, Karen
Cunningham, Ossie
Currie, Carolyn

Dalton, Rodessa
Daniels, Delorise
Daniels, Carolyn
Davis, Audrey
Davis, Calvin

Davis, Constance
Davis, Gwendolyn
Davis, Laverne
Davis, Marilyn
Davis, Patricia

Daye, Ellen
Daye, Mary
Debro, Carolyn
Dickens, Rosa
Dixon, Jacqueline

Dortch, Thurman
Douglas, Patricia
Drakeford, Floyd
Dunn, Marian
Durante, Regina

Ebron, Mary
Edwards, Barbara
Edwards, James
Elliott, Vivian
Ellis, Alvin

Ellis, Dallas
Enouch, Ronnie
Epps, Harold
Escoffery, Denise
Evans, Carolyn

Faines, Linda
Fairley, Cora
Farmer, Mary
Faulkner, Mary
Fayton, Patricia

Feaster, Gloria
Fisher, May
Fleming, Wanda
Flood, Sharon
Foster, Rosa

Foust, Leonard
Fox, Gwendolyn
Gainer, Elizabeth
Galloway, Brenda
George, Arnold

Gibbs, Priscilla
Gill, Jacqueline
Gillespie, Lavonda
Gilmore, Sharon
Glenn, Doris

Godette, Frances
Godette, Lavine
Gooding, Jacquelyn
Gove, Lillian
Gould, Ophelia

Graham, Marti
Gray, Francine
Gray, Phyllis
Green, Helen
Greene, Marva

Greene, Mary
Grier, Carol J.
Gunn, Sandra
Gwynn, Joyce
Hall, Barbara

Hall, Patricia
Hamilton, Jill
Hamilton, Mary
Hamm, Carolyn
Harding, Deborah

Hardy, Larry
Hardy, Sheila
Harris, Brenda
Harris, Calvin
Harris, Sharon

Harrison, Carl
Harrison, Rhonda
Harry, Loretta
Hasty, Lewis
Hatley, Flora

Hawkins, Lavern
Hayes, Catherine
Hedgpeth, Belinda
Hedrick, Ida
Henry, Yvette

High, Carolyn
Hill, Benjamin
Hill, Wandra
Hilliard, Lou
Hinton, Edna

Hobgood, Charlie
Holland, Vicki
Holt, Linda
Hood, Pamela
Horner, Rometta

Horton, Edith
Horton, Teresa
Howard, Abigail
Hunter, Francine
Hunter, Judy

Ingram, Gloria
Ingram, John
Isley, Joyce
Jackson, Gwendolyn
Jackson, Lynette

James, Antionette
James, Karolynn
James, Patti
James, Sheila
Jefferies, Christopher

Jenkins, Ernest
Jessup, Grady
Jinwright, Marva
Johnson, Clarence
Johnson, Gladys

Johnson, Nafiskas
Jones, Antoinnette
Jones, Dianne
Jones, LaVonne
Jones, Sylvia

Jordan, Calvin
Jordan, Lorena
Jordan, Melvena
Joyner, Janie
Kearnes, David

Keith, Joyce
King, Patricia
Knox, Wendellyn
Lee, Patsy
Lee, Ronald

Lewis, Jacquelyn
Little, Dorie
Loftin, Stephanye
Lunsford, Gloria
Madison, Linda

Manuel, Eleanor
Marable, Anthony
Martin, Cassandra
Martin, Hoyle
Martin, Lenora

Mason, Sandra
Mathews, Amy
Malcolm, McCollum
McCoy, Elsie
McCullers, Phyllis

McGlohon, Howard
McKoy, Joyce
McNair, Ronald
Mebane, Mary
Medlin, Barbara

Merrit, Wendy
Mills, Larry
Mills, Maggie
Mills, Willie
Mitchell, Elsie

Mitchell, Fred
Moore, Cassandra
Moore, Lynn
Moore, Paulette
Moore, Sandra

Morrisson, Derek
Mullen, Bernadette
Murphy, Annette
Murphy, Bernette
Murphy, Patricia

Newsome, Jo Ann
Nixon, Robert
Nixon, Wanda
Oates, Jacqueline
Oates, Jean

Ollison, Margaret
Parker, Craig
Patrick, Jacqueline
Patterson, Karen
Peace, Dolores

Pearson, Anneice
Peddy, Patricia
Perry, Deborah
Perry, Earl
Peterson, Roderick

Pinchback, Kanzata
Pitt, Ida
Pointer, Audrey
Poole, Cathy
Porter, Judy

Portis, Karen
Powell, Anita
Powell, Michael
Proctor, Evelyn
Quick, Jessie

Ragsdale, Rwanda
Rainey, Cleota
Randolph, Leon
Ratcliff, William
Rayner, Genita

Reid, David
Richardson, Bette
Richardson, Gwendoly
Richardson, Herbert
Richie, Kristy

Roberts, Willie
Robinson, Bertha
Robinson, Laurel
Robinson, Regina
Robinson, Whelma

Ross, Lander
Royal, Belinda
Royal, Wanda
Rudd, Sylvia
Sampson, Douschka

Sanders, Brenda
Sanders, Linda
Sargent, Debra
Sawyer, Renee
Scott, Arrie

Scott, Vernetta
Scotton, Rebecca
Sharp, Permilla
Sharpe, Amelia
Shearin, George

Shelton, Wanda
Shoulars, Edna
Shropshire, Denise
Silver, Patricia
Silver, Paulette

Simmons, Barbara
Simpson, Patricia
Sims, Diane
Skeens, Sudie
Smith, Betty

Smith, Evelyn
Smith, Jennifer
Smith, Larkin
Smith, Pleasant
Smith, Robert

Smith, Rosemary
Smith, Verna M.
Spence, Faye
Spencer, Charlie
Spruill, Nedra

Stafford, Wanda
Stanley, Gary
Stevens, Carol
Stout, Michael
Stewart, Archibald

Stoner, Kindrick
Taylor, Marion
Terrill, Hazeline
Thomas, Marva
Thompson, Warren

Toland, Margo
Tomlin, Diana
Torain, Deborah
Trice, Vivian
Troublefield, Janie

Tupponce, Antoinette
Turner, LaFayette
Turner, Theresa
Twitty, Beryle
Vann, Thessaloians

Vines, Brenda
Vinson, Brenda
Vinson, Kenneth
Walker, June
Walker, Mary Ann

Walters, Octavia
Ward, Naomi
Ward, Peggy
Warren, Muriel
Watson, Roseita

Wells, Carolyn
White, Deborah
White, Pamela
Whitmore, Gloria
Wiggins, Harvey

Wiggins, Linda
Wiggins, Will
Wilkerson, Leonard
Williams, Bessie
Williams, Camilla

Williams, Charles
Williams, Helen
Williams, Henry
Williams, Linda
Williams, Lula

Williams, Patricia
Williams, Shirley
Williams, Readie
Wilson, Larry
Wilson, Mary

Winstead, Della
Woodard, Joyce
Wooden, Lee
Woodward, Sylvia
Wright, Susie

Yancey, Mary
Atkinson, Diane
Bethea, Gregory
Caldwell, Shelia
Cates, Milton

Clary, Charlene
Cook, Theresia
Coley, Judy
Credle, Hugh
Crutchfield, James

Davis, Hattie
Deese, Deloris
Francis, Edward
Green, Inez
Hemingway, Mildred

Hoffler, Glenda
Holmes, Wanda
Johnson, Elizabeth
Mackey, Barbara
Mangum, Donnie

McDaniels, Penny
McCloud, Ann
McCray, Ronald
McCullough, Brenda
McEachin, Robert

Parker, Douglas
Parker, Fannie
Riggans, Gloria
Robinson, Carolyn
Scarborough, Charles

Simmons, Ernestine
Stover, Patricia
Taylor, Diane
Tyson, Karen
Waddell, Autrez

Washington, Janet
Weaver, Karen
Whitaker, Lillie
Whitesides, Massey
Wyman, Edwinna

SOPHOMORE CLASS OFFICERS

Larry Wilson – President

Hillary Holloway – Vice-President

Stellyne Boyd – Secretary

Robert Nixon – Treasurer

FRESHMEN

Adams, Caesar
Aldridge, Denise
Alexander, Alfred
Allen, Shirley
Alston, Deborah

Alston, Johnny
Anderson, Debbie
Anderson, Patricia
Archia, Gloria
Ashburg, Catherine

Avent, Zellia
Baldwin, Jean
Banks, Catherine
Barnes, Pamela
Barnes, Thoris

Barrett, Fonda
Beathea, Sudie
Bennett, Otis
Blue, Katrina
Bolton, Cheryl

Bradley, Katrina
Branch, Frances
Brewington, Lina
Brodie, Eunice
Brooks, Sharon

Bruinton, Gwen
Bryant, Bessie
Bullock, Barbara
Bullock, Ella
Bullock, Gloria

Burnette, Joyce
Burson, Alma
Butler, Thomasine
Byers, Doris
Caldwell, Milton

Caldwell, Veronica
Cannon, Argie
Carr, Bennie
Carr, David
Chamberlain, Linda

Chapman, Jackie
Chunn, Zettie
Clemons, Michael
Cobb, Thereda
Collins, Linda

Cooper, Diane
Council, Joan
Covington, Donna
Crandall, Claude
Credle, Joann

Creele, Wanda
Daniel, Cleophus
Daniels, Reuten
Davis, Gladys
Davis, Marie

Davidson, Willie
Dawn, Bonita
Dobbins, Tamara
Doby, Marilyn
Dodd, Kary

Donzlos, Michele
Dudley, Deloies
Dudley, Regina
Dunn, Bert
Edwards, Alexina

Edwards, Cynthia
Edwards, Dorothy
Eley, Sandra
Elliot, Melva
Ellis, Sharbara

Erwin, Juanita
Evans, Brenda
Evans, Katie
Evans, Michele
Everett, Paulette

Exum, Barbara
Fairley, Rosanna
Farrior, Mary
Featherson, Gerald
Felder, Darryl

Ferebee, Joyce
Ferguson, Thaddius
Ferrell, Sandra
Fields, Marilyn
Floods, Phyllis

Forrest, Richardene
Foster, Charles
Foster, Hazel
Foust, Alice
Foust, Avis

Fowler, Naomi
Francis, Michelle
Franks, Carlton
Franks, Edna
French, Evon

Garner, Sandra
Garrison, Jacklyn
Gibbs, Gwendolyn
Giles, Brenda
Glover, Shelia

Goddard, Margie
Godley, Delphine
Godwin, Priscilla
Graham, Mildred
Graham, Vera

Grant, Sandra
Grant, Yvonne
Greene, Carolyn
Griffin, Deborah
Gross, Erna

Haith, Larry J.
Hall, Addie
Hamm, Dwight
Hardy, Clarence
Harper, Beryl

Harris, Melvin
Hassell, William
Hazel, Debra
Heary, Robert
Heggie, Margarine

Henderson, Estelle
Hill, Beverly
Hill, Charles
Hill, Vincent
Hilliard, Valderia

Hodge, Linda
Holloway, Deborah
Holloway, Kelvin
Hubbard, Joan
Hunt, Shirley

Hunter, Glenda
Ingram, Deborah
Jackson, Linda
Jackson, Walter
Jacobs, Deborah

Jeffries, Gloria
Jefferies, Jackie
Jenkins, Floyd
Jenkins, Palmer
Jinwright, Diane

Johnson, Carrie
Jones, Alberta
Jones, Deborah
Jones, Frank
Jones, Pamela

Jones, Sharon
Jones, Theresa
Jones, Tonya
Jordan, Alice
Jordon, William

Joyner, Leroy
Judal, Carletta
Judd, Harrison
Kearns, Sarah
King, Mary

King, Willetha
Knight, Ida
Lane, Yvonne
Lassiter, Janice
Lassiter, Johnsie

Lawson, Noel
Leak, Regina
Levens, Franklin
Lewis, Ruby
Lewis, Nancy

Lockamy, Joyce
Locust, Lewis
Long, Deborah
Lowery, Trudy
Logan, Olivia

Magee, Daphne
Mahaffey, Diana
Malone, Marcia
Maloney, Ronald
Mann, Marjorie

Mark, Jerdean
Marrow, Josephine
Martin, Brenda
Martin, Luby
Mason, Shelly

Matthis, Larry
Mattocks, Debra
Mayfield, Mae
McAdams, Felecia
McAdoo, Pamela

McCluney, Roberta
McCullers, Kathy
McKay, Carolyn
McLaughlin, Angela
McLean, Jacqueline

McLean, Leon
McMicheal, Brenda
McMillan, Ellen
McMillan, Geneva
McNair, Ruby

Meachum, Ava
Merritt, Jacquelyn
Miller, Francis
Millner, Sibyl
Mitchell, Vicki

Mock, James
Monroe, Rosemary
Moore, Diane
Moore, Jane
Moore, Margaret

Moore, Wanda
Moorhead, Melanie
Morgan, Faye
Muldrow, Gloria
Murchison, Christell

Murray, Sarah
Nancer, Barbara
Nesbitt, Barbara
Neville, Margie
Newkirk, Robert

Norris, Geraldine
Northern, Patricia
Osborne, Margaret
Owens, Alexis
Page, Debora

Palmer, Walter
Parker, Michail
Parker, Samuel
Parks, Joan
Peace, Cathy

Peace, Milton
Peele, Dale E.
Phifer, Omega
Pipkin, Cynthia
Pittens, Angela

Pittman, Alvin
Plemmer, Janice
Poole, Charles
Powers, William
Pulliam, Carolyn

Purvis, Alvis
Purger, Ronnie
Rawls, Loretta
Ricks, Ken
Robinson, Beverly

Robinson, Phil
Rogers, Mary
Rollack, Charlie
Rorie, Jerry
Ross, Lutha

Roundtree, Rodney
Sampson, Macerine
Sampson, Trudy
Samson, Jonita
Sanders, Robert

Scott, Glenda
Self, George
Shelley, Evelyn
Shockley, Audrey
Slade, Cornell

Sowell, Wayne
Speed, James
Spencer, Audrey
Spicer, Loretta
Springs, Michail

Squirewell, Magdalene
Steele, Rachel
Stockton, Dorothy
Summer, Maurice
Sutton, Susie

Swane, Deborah
Swindell, Phyllis
Swinton, Kathryn
Threadgill, Worth
Thomas, Katie

Thomas, Percell
Tilley, Cheryl
Todd, Glenn
Tolbert, Melvin
Townsend, Janice

Turner, Pamela
Tyson, Karen
Utley, Elizabeth
Vail, Sandra
Vance, Almetta

Vann, Barry
Walker, Cathy
Wallace, George
Walls, Velma
Webbs, Saddie

Wells, Marchia
Wherry, Antoinetta
White, Fonda
White, Lottie
White, Marsha

White, Pam
White, Phyllis
Whitted, Jannifer
Whittington, Jacqueline
Whyte, Anestina

Wiggs, Portia
Wilder, James
Williams, Diane
Williams, Elaine
Williams, James

Williams, Warren
Williamson, Gwendolyn
Williamson, Iris
Willis, William
Wilson, Doris

Wilson, Gloria
Wilson, Pamela
Winston, Brenda
Woodard, Vanzell
Woods, Carolyn

Woods, Claude
York, Glenn
Young, Vercelia

Freshman Officers: President Robert Newkirk, Vice-President Floyd Jenkins, Secretary Coletta Judge

Miss Freshman Deborah Griffin

Dr. Benjamin Mayes greets S.G.A. President Harvey White while onlookers watch.

DICK GREGORY

PLACEMENT BUREAU

Mr. L. Merritt – Director

Career Counseling and Placement Bureau Staff Seated l. to r.: *Sandra Mason, Ernestine Hill, student clerical assistants; Mrs. Betty Henderson, Graduate counselor intern; Alice Foust, student assistant; Mrs. Barbara Lassiter, secretary; Vickie Mitchell, student assistant; and Mrs. Renora Alston, secretary.* **Standing:** *Randall Rogers, administrative assistant, and Mr. Lindsey A. Merritt, Director.*

The Career Counseling and Placement Bureau is usually a "bee hive" of activity throughout the academic year and summer school sessions. Mrs. Barbara Lassister, right foreground, schedules a company's visitation which Mrs. Alston, center, check placement credentials prior to mailing to prospective employer. Sandra Mason, student assistant, left foreground, reviews interview schedule. Mrs. Betty Henderson, left rear, documents plant visitations and job offers.

Above, *Captain Kenneth Gray of the Judge Advocate General Corps, U.S. Army, Pentagon, Washington, D. C. interviews senior law student Randall Rogers. William Swift, a recruiter for the Aero Jet Nuclear Corporation, Idaho Falls, Idaho, background observes the interview session.*

NURSE'S ASSOCIATION

Front row left to right: *Ruthie Wathkins, Brenda Bland, Orelia Rainery, Gwendolyn Bryant Vice President, Trinny Mayo, Roena Fielder, Jackie Whaley, Pansy Taft, Nannie James,* **Back row left to right:** *Alice Baldwin, Pamela Yarn President, Loretta Sharpless, Willie Watkins, Joyce Richardson, Constance Edgeton, Diane Mack, Lizzie Kee, Marietta McClammy.*

BLACK MONDAY RALLY — RALEIGH, N. C.

Nelson Johnson—Chairman of SOBU spoke.

Brenda Wagner also spoke.

OCTOBER 25, 1971

ADMINISTRATION

PRESIDENT—DR. ALBERT N. WHITING

Dr. and Mrs. Whiting

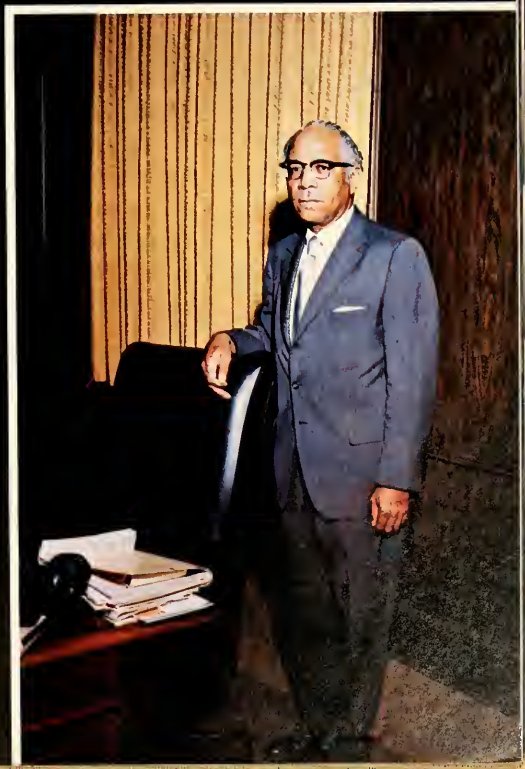

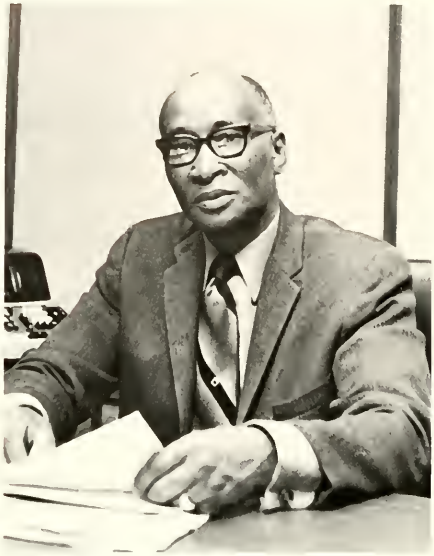

William Jones – Vice-President for Financial Affairs

Leonard H. Robinson – Vice-President for Academic Affairs

Alma Biggers – Dean of Women

Brooklyn T. McMillon – Registrar

Dallas Simmons – Administrative Assistant

Maria B. Creed – Director of Admissions

Wallace C. Blackwell – Director of Financial Aid

Daniel G. Sampson – Special Assistant to the President

Charles Orr – Director of Summer School

Hattie Scarborough – Purchasing Agent

David Witherspoon – Director of News Bureau

William Malone – Director of Development

Charles Warren – Assistant to Dean of Students

Robert McAdams – Financial Aid

Georgetta Parker – Director of Student Loans

John D. Lennon – Dean of Men

J. Neal Hughley – College Chaplain

Irvin Knight – Assistant Comptroller

Pauline Johnson – Bursar

Robert T. Randolph – Health Service

Franklin Holloway – Financial Aid

Shirley Green – Assistant to Dean of Women

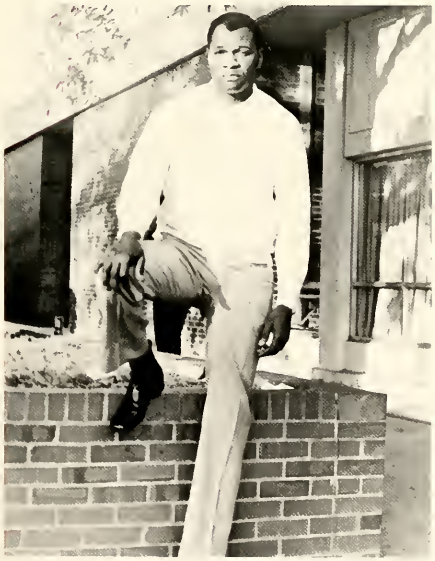

Robert Smith – Director of Food Services

Glenn Martion – Counseling Service

PURCHASING OFFICE: Darlene Jacobs, Mrs. Medessa Justice, Miss Shirley Bass, Miss Ruby Bolding, Mrs. Katie Smith.

ACCOUNTING STAFF: John Amey, Erater Green, Edith Young, Lucille Streeter, Joyce Smith, Laura Wise, Shirley

FINANCIAL AID OFFICE: Shirley Merritt, Julia Spenser, Vertice Gales.

Secretary to Mr. Jones, Yvonne Simmons

E. Marable

T. Smith

Brown, Jacqueline Scurlock, Mae McMillon.

REGISTRAR'S STAFF: Floree McLaughlin, Grace Cooke, Mildred Smith, Mildred Mundine, Mary Whitted.

Dean Patterson's secretaries: **Sitting:** *Mrs. Josephine DeNard.* **Standing:** *Mrs. Marion Spaulding.*

Mrs. Covington, secretary to Dean of Students.

ALFONZO ELDER STUDENT UNION

Director – Mr. Thurman Prescott

Mr. Thurman Prescott Jr. Director

STUDENT UNION STAFF – Left to Right – Marion Clark, Clarice Parker, Jacqueline Patrick, Lou S. Barnes.

THE BOARD OF TRUSTEES

Appointed by the State's chief executive, the Board of Trustees is the governing body of North Carolina Central University along with the president. They meet monthly and consider the constantly changing and progressing entity that is NCCU. Chaired by Clyde Shreve, the board is constantly working to improve the educational facilities available to our student body, and is striving to extend the university to the limits of its full growth potential.

Bascom Baynes	Durham
Mrs. Harvey Beech	Kinston
Mrs. Everett I. Bugg	Durham
Paul Clyde	Durham
Mrs. R. S. Ferguson	Taylorsville
J. M. Hubbard, Sr.	Durham
J. R. Larkins	Raleigh
Clyde A. Shreve	Summerfield
Marshall T. Spears, Sr.	Durham
M. Hugh Thompson	Durham
Clarence C. Watkins	Reidsville

MEMBERS OF THE FACULTY

D. Addison – Sociology

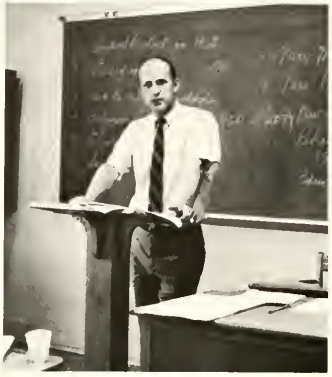

C. Alcorn – Education

I. Blue – English

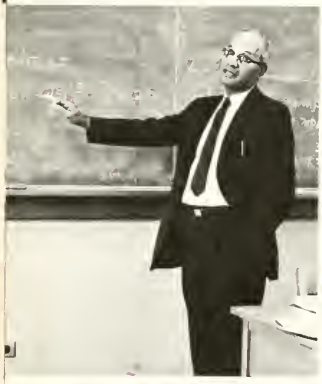

C. Boulware – Mathematics

H. Brooks – English

F. Brown – Physical Education

J. Butts – Chemistry

J. Cooper – Home Economics

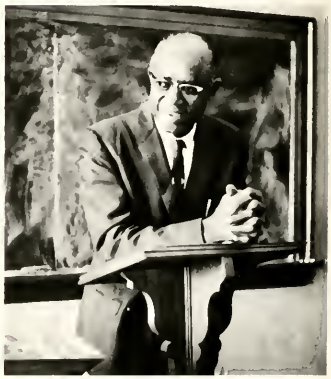

W. Farrison – English

MEMBERS OF THE FACULTY

H. Fitts – Health

S. Fulbright – Business & Economics

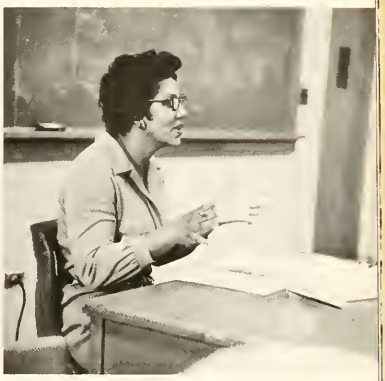

M. Grissom – Business & Economics

J. Harrell – Data Processing

R. Horry – French

W. Howell – Sociology

J. Hughley – Business & Economics

J. Jackson – French

M. Lucas – Education

MEMBERS OF THE FACULTY

V. Maafo – Business & Economics

M. Monasse – German

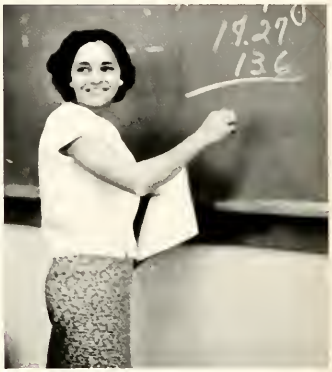

B. Marsh – Business & Economics

N. Pinckney – Physical Education

S. Rodriquez – Spanish

F. Perez – Spanish

D. Sampson – English

F. Scherer – Sociology

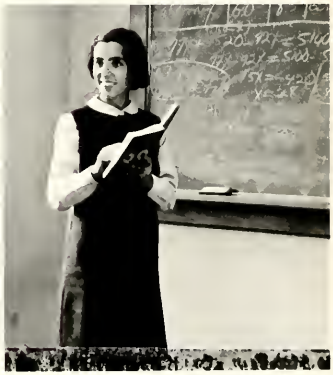

C. Shaffroth – Mathematics

MEMBERS OF THE FACULTY

C. Smith – Business & Economics

T. Speigner – Geography

L. Swift – Health

R. Thompson – Business

E. Thorpe – History

E. Totton – Chemistry

J. Turner – Business

M. White – Music

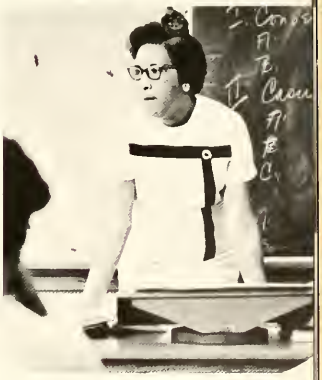

E. Williams – Sociology

LEMARQUIS DE JARMON
Dean of the Law School

LAW AND

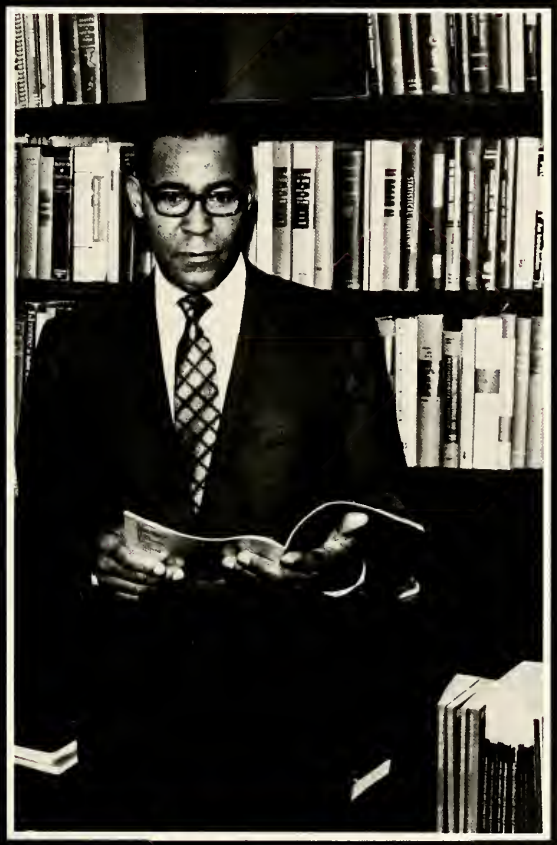

JOSEPH PITTMAN
Dean of the Graduate School

GRADUATE

FIRST YEAR LAW STUDENTS

SECOND YEAR LAW STUDENTS

Pictured above– Phillip Harris, Kermit Wadell, Winford Simpson, Bob Chavious, Charles McNeill, Carolyn Johnson, Charlie Van Hook, Elizabeth Pugh, Gary Madison, Tryphenia Dove, Lucy Ford, Henri Norris, Shoeford, Richard King, Mickey Andrews, Frank Bullock, Frank Steward, Bob Wallace, Henry Banks, Arnold Lockelar, Linwood Faust, Robert Potter, Sandford Williams, Toney Penn, and Frank Turner.

SENIORS

Pictured above–Raymond Sitar, Samuel Rhodes, Sheila Parrish, Mabel Minor, Gerald Roper, Carroll Willis, Deborah Milmon, Ray Bryant, Bob Rossenbaum, William Parks, Amos Link, Milton Dimmons, and Horace Locklear.

THE BARRISTER

North Carolina Central University's Law School paper.

Editor-in-Chief Milton A. Dimmons pauses to make an important phone call.

BARRISTER STAFF — Milton A. Dimmons, Phyllis Harden, Linwood Faust (sitting), *Phillip Harris* (standing), *Harold Washington, Esquire.*

PHI ALPHA DELTA LAW FRATERNITY

Left to Right – *Charles McNeill, Treasurer–Milton Fitch, Justice–Randall Rodgers, Vice Justice–Samuel Rhoades, Clerk.*

GRADUATE STUDENTS

MR. JAMES FUTTS
Acting Dean of Students

ORGANIZATIONS

PROFILE OF A PRESIDENT

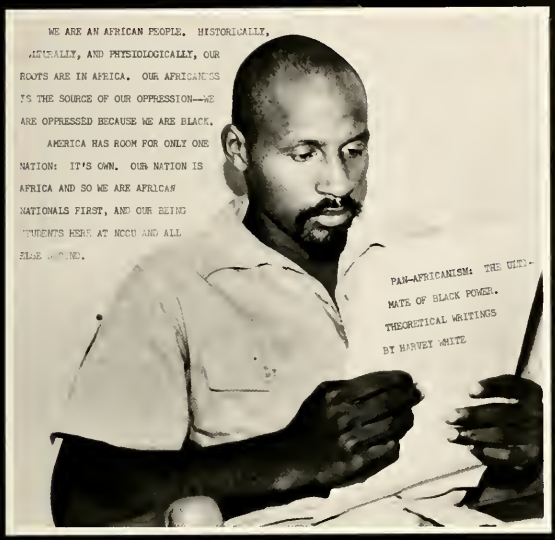

Salaam' Brothers and Sisters

Being your servant this past year has indeed been challenging and encouraging. For all we have strived to achieve has been the direct results of massive student concern and participation, which is evidence that we are determined and progressive minded African youth that are dedicated to the complete liberation of our people. We know that our past is not our future, only a part of its foundation. We know that our past has already been made where as our future must be made by us. It is also evident that we are seeking to understand our past and in our efforts we are making our own future.

The Student Government under your direction this past year has sought for more student involvement in community, state and national affairs to help form a unity of struggle among Black people. We have striven to promote student consciousness of the facts that the many problems that face our people throughout the world are in fact our problems here at NCCU: we are indeed only a part and parcel of the African Race of People.

In essence we have chosen as our primary tasks, the creation of a counter consciousness to the "pseudo" Negro attitude that our people have possessed, and constructed solidarity of African people to promote an iderology of unity and struggle.

We felt and shall continue to feel that the creation of the above principle are essential to the shaping of an international will, to formulate a united resistance to white racist oppression, and an irrevocable committment to struggle for a better life and a new day for Africans, wherever we are and wherever we may be.

Faithfully yours in the struggle,
Harvey White
President of SGA 1971-1972

SGA OFFICERS

President – Harvey White

Vice-President – Waverley Faison

Attorney General – Eddie Clinton

Business Manager – Herman Hobbs

SGA OFFICERS

Co-Director of Community Affairs – Donnie Edmonds

Director of Public Affairs – Daniel Massenburg

Director of Social Affairs – Gary Henderson

Director of Campus Affairs – Milton Lewis

ACCOUNTING FORUM

President – Curtis Toms, Jr., V. President – Floyd Lewis, Sec. – Hattie Bynum, Treas. – Cynthia Mullen, Social Chairman – Monya White.

PSYCHOLOGY CLUB

President – Sarah Davis, V. President – Claudette Robinson, Sec. – Virginia Griggs.

RUSH HALL DORMITORY COUNCIL

Pres. – Gloria Ingram, V. Pres. – Cathy Poole, Sec. – Prattsie Cunningham

EAGLESON HALL DORMITORY COUNCIL

Pres. – Johnsie Cunningham, V. Pres. – Rita Gunter, Sec. – Shirley Morgan, Treas. – Mary Thomas.

L'ATELIER

Pres. – Claude Fergerson, V. Pres. – Thurman Lindsey, Sec. – Dora Hinson, Treas. – Carole Curry.

EX LIBRIS

Pres. – Alice Monroe, V. Pres. – Cecilia Mitchell, Sec. – Gwen Crudup, Treas. – Sandra Barrington.

McLEAN HALL DORMITORY COUNCIL

Pres. – Debra Rowe, V. Pres. – Shelia Smith, Sec. – Caroline Barnes

BAYNES HALL DORMITORY COUNCIL

Pres. – Debra Swann, V. Pres. – Lavone Robinson, Sec. – Willetha King, Treas. – Daphnie Magee, Social Chairman – Donna Covington.

CHEMISTRY CLUB

Pres. – Roxie Mathews, V. Pres. – Jesse Parker, Sec. – Lynette Jackson, Treas. – Benjamin Lawrence.

BETA KAPPA CHI

Pres. – Joseph Harrell, V. Pres. – Eric Tillman, Sec. – Delores Washington, Treas. – Edna Smith, Reporter – Shirley Sharrock.

BIOLOGY CLUB

Pres. – Eric Tillman, V. Pres. – Jefferson Inmon, Sec. – Avarisse Peterson, Treas. – Rita Gunter.

CHESS CLUB

Pres. – Tony Wade, V. Pres. – Donnie Evans, Sec. – Mike McDow, Treas. – Evelyn Maxey.

HISTORY CLUB

Pres. – Frankie McIntosh, V. Pres. – Eddie B. Clinton, Sec. – Brenda Mitchell, Treas. – John Hill, Social Chairman – Patricia Kinard.

SOCIOLOGY CLUB

Pres. – Deloris Johnson, V. Pres. – Virginia Marr, Sec. – Deborah Wells, Treas. – Orgie Robinson.

EAGLE CLUB

Pres. – Allen Morrisey, V. Pres. – Barbara Allen, Sec. – Alice Monroe, Treas. – Lula Joyce, Social Chairman – Louanna Lewis, Committee Chairman – Carole Bradford.

VETERANS CLUB

Pres. – Charles G. Kearns, Jr., V. Pres. – Warren F. Jackson, Sec. – Aaron Armwood, Treas. – Eddie Alston, Business Manager, Otis Bryant.

CONSERVATION CLUB

Pres. – Willie Roberts, V. Pres. – Billy Strayhorn, Sec. – Darie Leake, Treas. – Benjamin Cumbo.

GAMMA THETA UPSILON

Pres. – William Covington, Sec. – Darie Leake.

ENGLISH CLUB

Pres. – Sanford Taborn, V. Pres. – Ronald Maloney, Sec. – Francis Worthington.

HEALTH EDUCATION CLUB

Pres. – Lillie Daniels, V. Pres. – Yolanda Smith, Sec. – Chanetta Rogers.

ELECTION BOARD

Chairman Milton Lewis

BIG SISTERS

HOME ECONOMICS ASSOCIATION

Pres. – Wyvonnie Campbell, V. Pres. – Johnsie Gantt, Sec. – Wanda Battle, Treas. – Ethel Person, Reporter – Betty Thompson.

ANNIE DAY HOUSE COUNCIL

Pres. – Lavonne Jones, V. Pres. – Mardy Graham, Sec. – Lynette Hariston.

IRA ALDRIDGE PLAYERS OF N.C.C.U.

Pres. – Harvey Patterson, V. Pres. – Tana Anderson, Sec. – Pocahontas Sherrin, Treas. – Doretha Davis, Parliamentarian – Donnie Mangum.

LE CERCLE FRANCAIS

Pres. – Charles Stevens, Jr., V. Pres. – Deborah Crocker, Sec. Brenda West, Treas. – Ronald Gantt, Social Chairman – John Hill.

MUSIC EDUCATORS NATIONAL

Pres. – Ella Wilder, V. Pres. – Hazel Graham, Treas. – Henry White.

PENTECOSTAL FELLOWSHIP

Pres. – Rev. Howard Bradley, V. Pres. – Barbara Cooper, Sec. – Julia Best, Treas. – Shirley Harper, Social Chairman – Doris Godley.

PHI BETA LAMBDA

Pres. – Eddie L. Harrell, V. Pres. – John Jordan, Sec. – Melissa Hill, Treas. Doretha Harris, Social Chairman – Cynthia Mullen.

PHI BETA LAMBDA

OFF CAMPUS WOMEN

Pres. – Edna Mangum, V. Pres. – Doris Smith, Sec. – Carole Bradford, Treas. – Pamela Chavis.

SPANISH CLUB

Pres. – Caroll Mills, V. Pres. – Deborah Rodgers, Sec. - Jacqueline Rodgers, Treas. – Claudette Butler, Advisor – Dr. Perez.

PHYSICAL EDUCATION MAJORS CLUB

Pres. – Jackie Mangum, V. Pres. – , Sec. – Patricia Baker, Treas. – James Newton, Social Chairman – William Bowser.

WOMENS ATHLETIC ASSOCIATION

Pres. – Marcia Lynch, V. Pres. – Linda Ponder – Treas.

EX UMBRA

Editor-in-Chief Dora Hinson.

Editor–Dora Hinson, Co-Editor–Evelyn Proctor, Bus. Manager–Doris Smith, Secretary–James Ratliff, Art Editor–Claude Ferguson, Poetry Editor–Charles R. Conley.

CAMPUS ECHO

Editor-in-Chief Johnny Joyner.

Editor - Johnny Joyner, Co-Editor - Percell Thomas, Secretary - Robert Nixon, Treasurer - Derek Morrison.

POLITICAL SCIENCE CLUB

President–Leslie Bullock, Vice President–Larry Lee, Secretary–Eddie Clinton.

ALPHA KAPPA DELTA

President–Shirley Harper, Vice President–Mary Gale.

WOMEN'S STEERING COMMITTEE

President–Vanessa Watson, Vice President–Patricia Farrington, Secretary–Helen Whitaker.

STUDENT CONGRESS

President–Harvey White, Vice-President–Waverly Faison, Secretary–Lavonne Jones, Treasurer–Herman Hobbs, Social Chairman–Gary Henderson.

BAPTIST STUDENT UNION

President – Jessie Parker, Vice-President – Melissa Hill, Secretary – Doris Smith, Treasurer – Maxine Anthony.

INTERNATIONAL CLUB

KARATE CLUB

Left to Right – 1st Row – *Ronnie Beatty, Marilyn Doby, Ruby Lewis, Grady Jessup.* **2nd Row** – *Lincoln Brown, Thesso Mitchell, David Perry, James Corpening, William Ratcliff, Carl Burton.* **3rd Row** – *James Frazier, Shelton Jones, Billie Witherspoon, Ricky Files, Clatius Cherry, Glenn Ford, Harvey Lewis, Ronald McCray, Fred McDonald.*

Instructor Fred McDowell, **(1st Degree Black Belt)** *gets up as Instructor James Frazier* **(1st Degree Black Belt)** *defends.*

SNEA

President – Kenneth Downing, Vice-President – Melissa Hill, Secretary – Val Kates and Clarice Barber, Treasurer – Marilyn Blue.

THE CHOIR

Director – Mr. Gilchrist

DANCE GROUP

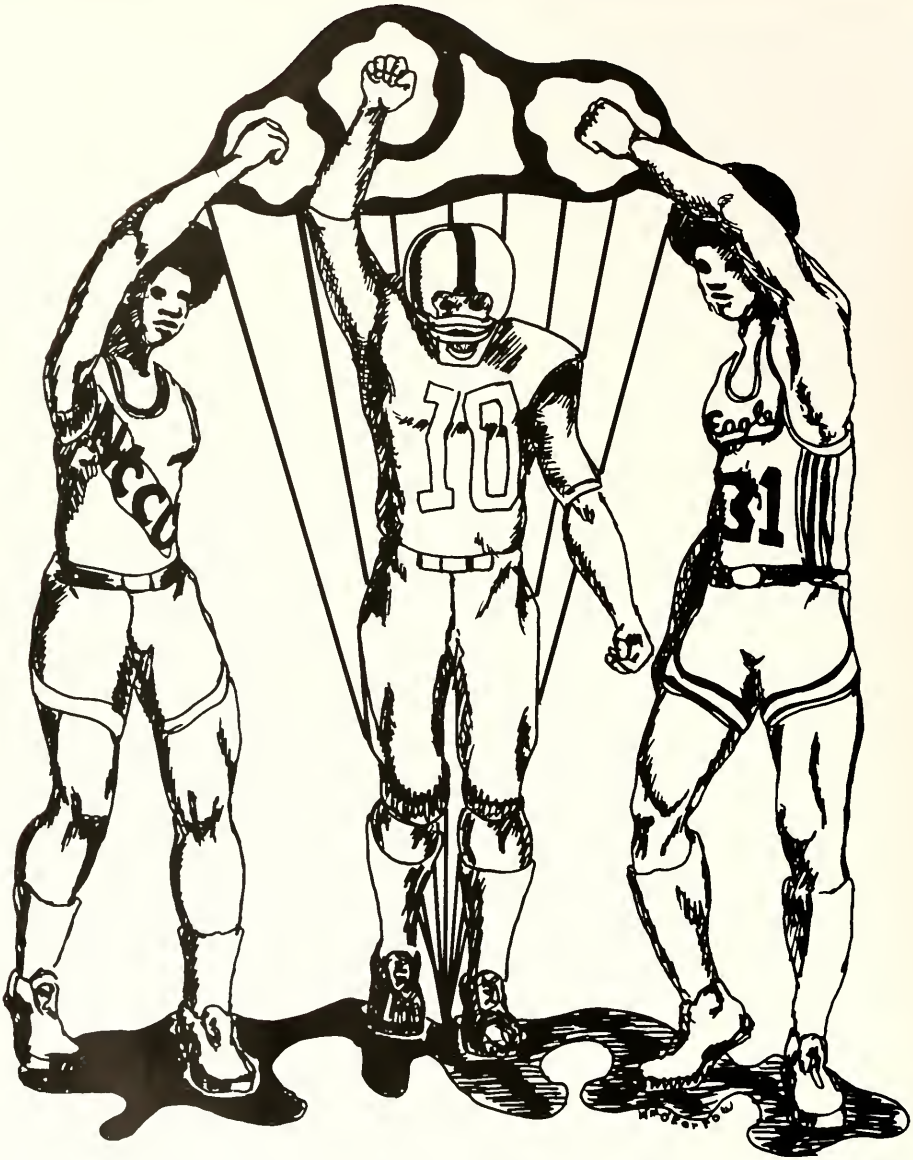

SPORTS

FOOTBALL TEAM

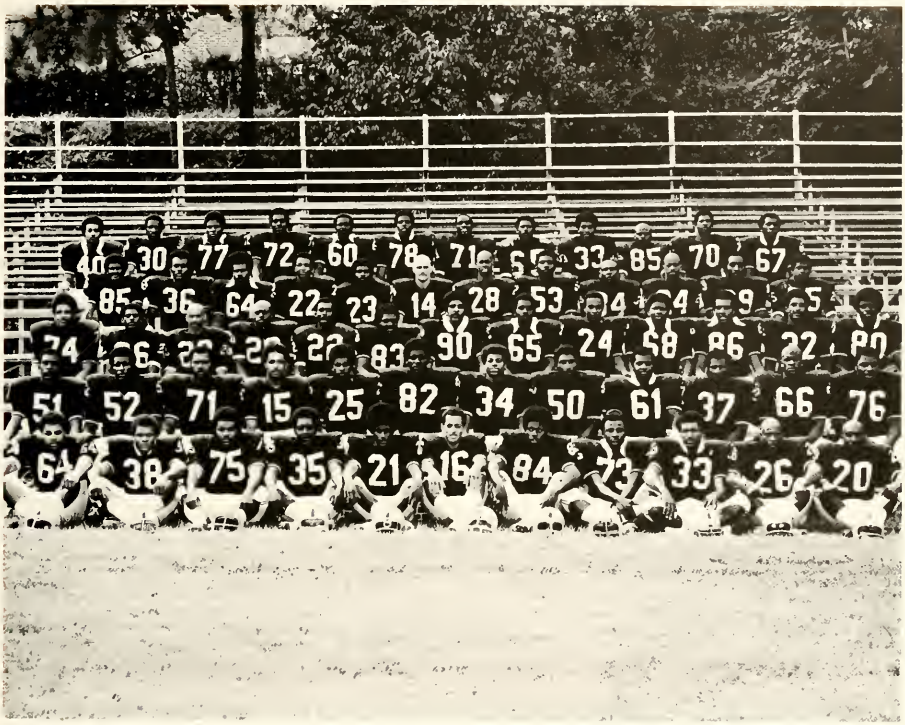

Bottom Row left to right – *Jay Hagans, Alex Jones, Michael Galbreath, Jefferson Inman, Maurice Spencer, Garvin Stone, Jason Caldwell, Van Carver, William Covington, William Guilfrod, Arthur Hawkins.* **Second Row** – *Theodore Thomas, Dwight Petiford, James Picketty, Clifton Herring, Dennis Matthews, Ronald McNeil, Herman Anderson, James Snead, Leroy Jones, Greg Richardson, Nat Jones, Joe Gravett.* **Third Row:** *Wayne Stewart, Malcom Mangum, Jon Patterson, Larry Hatten, Walter Meekins, Joe Harrell, Stanford Tyson, John Barbee, Michael Carter, George Williams, Mahlon Williams, Nat Glenn, Charles Smith.* **Fourth Row** – *Roderick Hodges, James Smith, Ray Coleman, Tony Townsend, Johnny Johnson, Daryle Simpson, David Plummer, Horace Bonner, Sam Gorgan, William Keyes, James Mitchell, Magrue Booker.* **Top Row** – *Charles Bailey, Charles Bellinger, Bracey Bonham, Gordeon Armstrong, Thomas Saxton, Nat Byrd, James Johnson, Theodore Thomas, Ronald Norman, Jerry Croslan, Sam Jones, and Franklin Tate.*

NCCU

George Quiett – Head Coach

PURSUIT – Elon College's Sam
James Smith (36) during Central's
Elon.

SCORES

NCCU		VISITORS
14	Elon	7
8	Morgan	23
21	South Carolina	12
42	Howard	18
14	J. C. Smith	18
7	Maryland	0
14	A and T	13
19	Livingston	10
34	Delaware	3

#35 J. P. Iamon carries against Elon.

VS. ELON COLL.

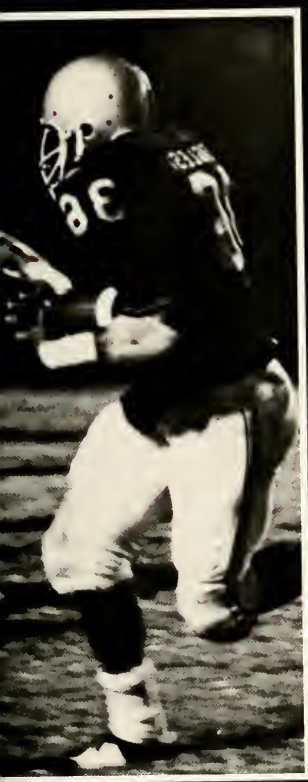

Key (34) pursues North Carolina Central's 14-7 victory over the Fighting Christians of

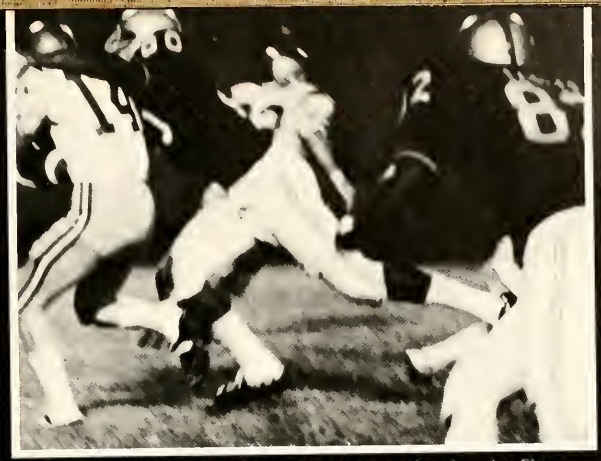

#80 and 82 Bubba Smith and R. McNeil are at it again against Elon.

#21 Spencer on punt return against Elon.

NCCU VERSUS

I shall return, says J. Caldwell, # 64

In the heat of battle everything goes.

Here I am boss! J. Caldwell, # 84.

Mr. Offense, J. P., #35.

MORGAN STATE

Watch them hands Gravett!

Mr. Defense J. Harrell, #83

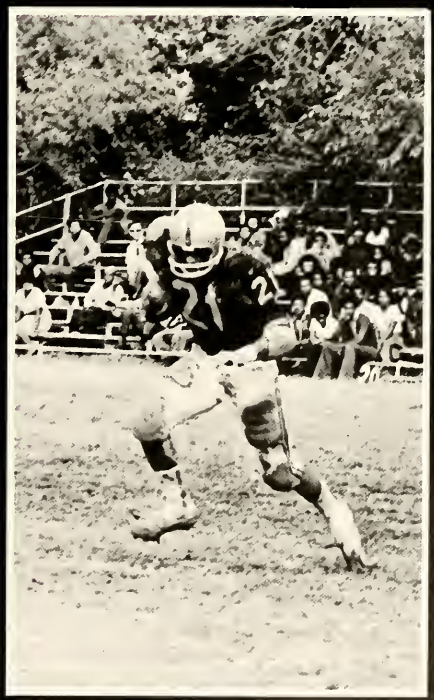

Mr. Punt-Return - M. Spencer, #21.

NCCU VS

#64 R. Coleman escorts J. Smith for a big gainer.

Hold on Garvin Stone!

No place to run, No place to hide J.P.

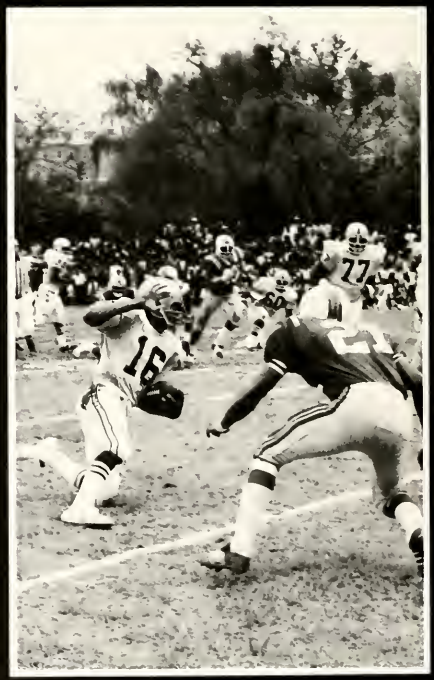

Go-Go Stone!

SOUTH CAROLINA STATE

Watch out Satch!

Broken up by D. Matthews #25 and C. Bailey, #40.

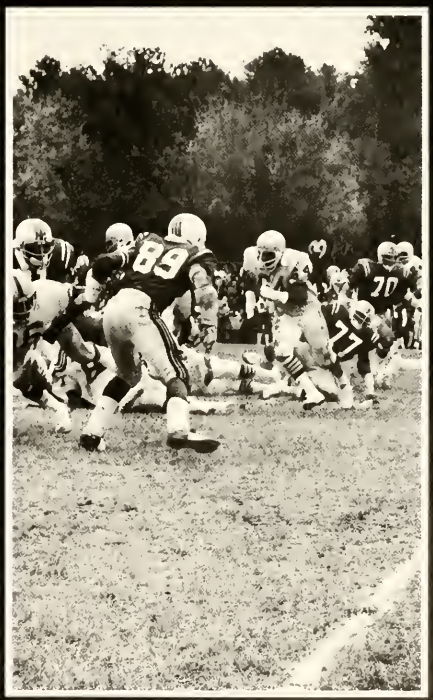

Quick Trap

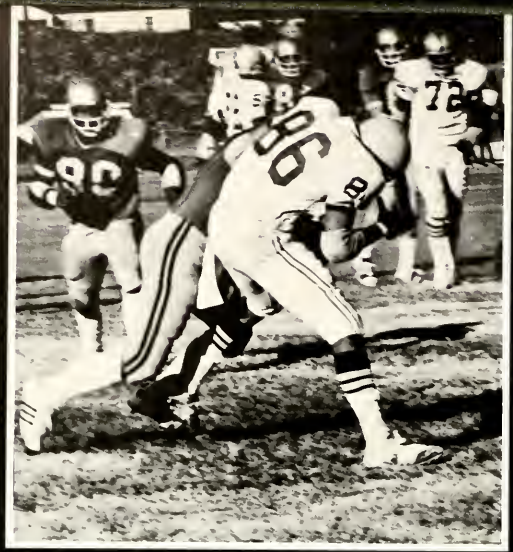

Big M. Williams fights for reception.

Slick D. Matthews picks one off against the Aggies.

Let's go J.P.!

S A & T

Easy Joe Harrell strikes again.

Wild man Van Carver, #73.

D. Matthews, #25, Bubba [illegible] #80, and Goose Covington #33.

NCCU VS

Ken Ingram #20 escorted by Jay Haggens #68

V is for Victory!!

J. P. Inman stopped for no game.

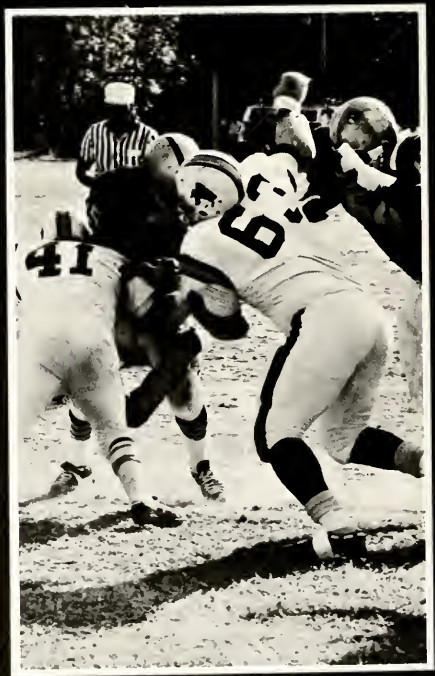

J. P. Inman #35 and Bracey Bonham #64.

HOWARD UNIVERSITY

Where is the blocking?? – James Smith #36

"The Bull" #20

Touchdown by "The Bull"

NCCU VS

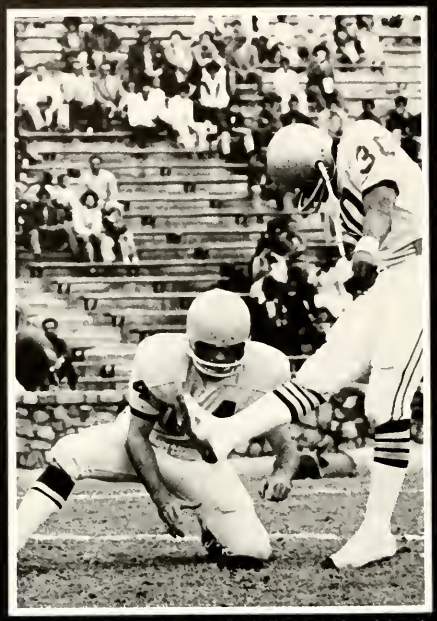

Attempted field goal – Charles Bellinger #30 and Daryl Simpson #14.

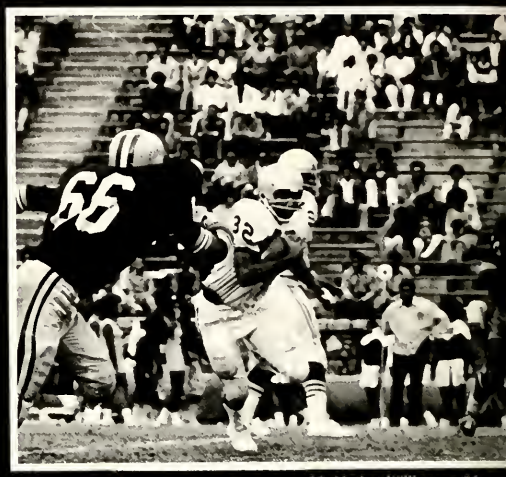

Geech on the loose #32, Marlon Williams, #86.

Interception by Dennis Matthews #25.

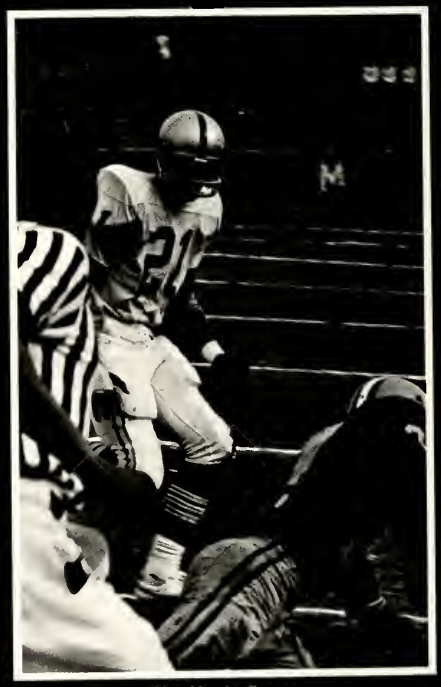

#21 – Maurice Spencer.

JOHNSON C. SMITH UNIVERSITY

Take that!! Stanford Tyson #90.

Stanford Tyson scores with an interception!

Will the real doctor stand up!! Marlon Williams #86.

BASKETBALL TEAM

FIRST ROW – LEFT TO RIGHT – Llewellyn Wood, Marvin Bass, Johnny Crump, Leon Bell, James Hightower, Harrison Davis, Kenneth McFadden, Dellyn Johnson. SECOND ROW – Bernard Moore, Paul Strood, Allen Reddish, James Rey, Robert Little, William Slade (Captain), Robert Wylie.

Coach – Harry Edmonds

Starting Five – Woods, Slade, Little, Reddish Davis.

SHAW
44
EAGLES
41

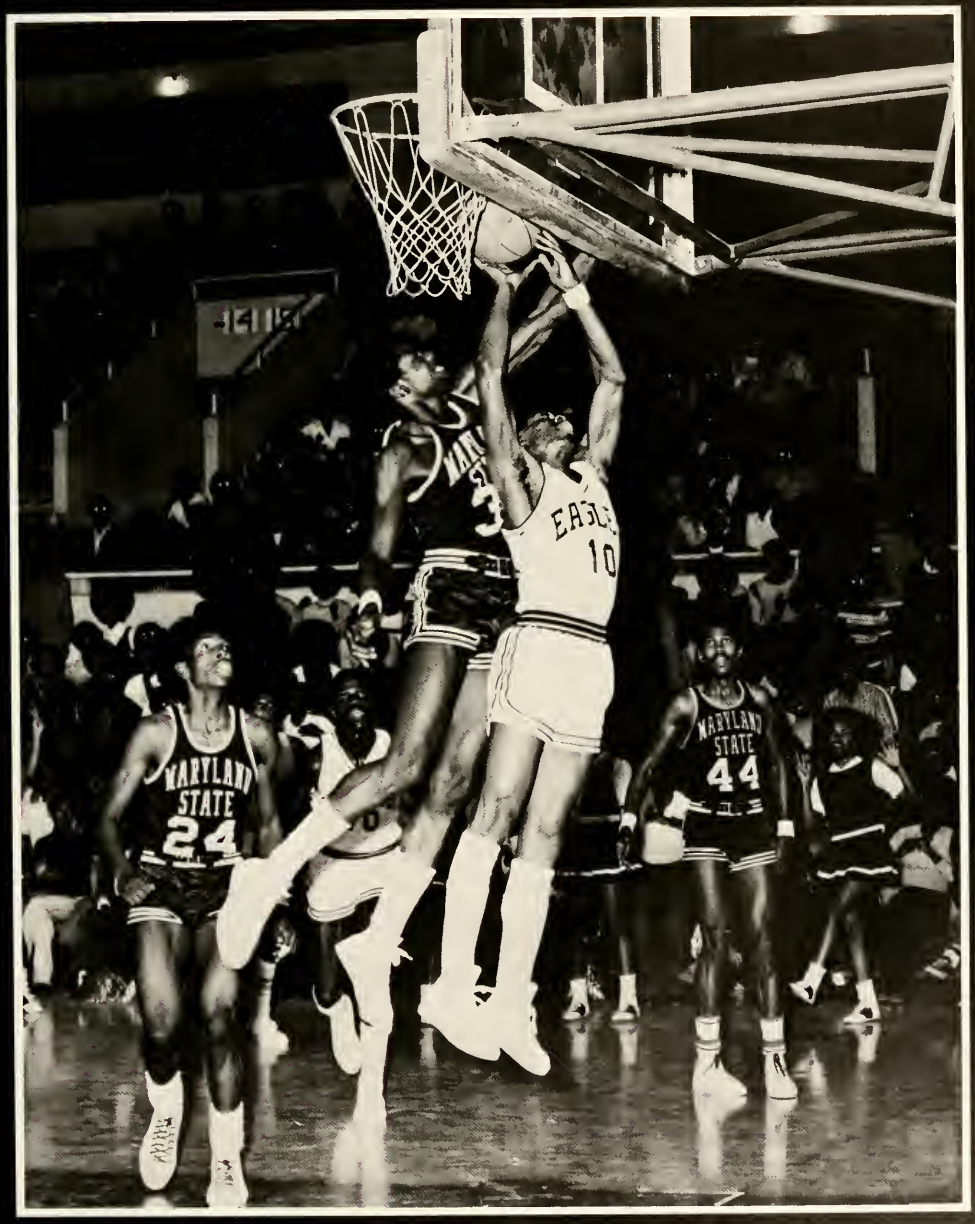
EAGLES
10
MARYLAND
STATE
24
MARYLAND
STATE
44

Harrison Davis makes two!!

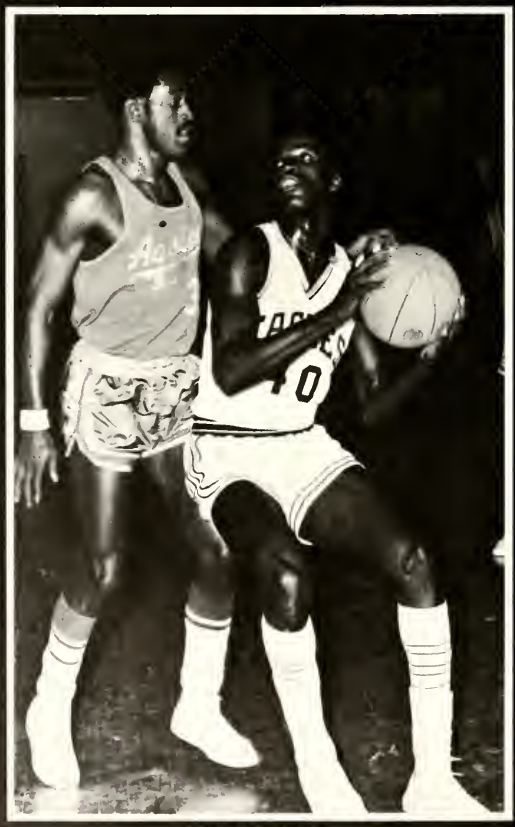

Little does a fake!!

Beware Aggie!!

Eagles don't take any shit!! Marvin Bass makes two.

Little does it again.

Woods doing a ballet.

Eagles
51

EAGLES
10
3
13

41

EAGLES
33
EAGLES
40

33
25

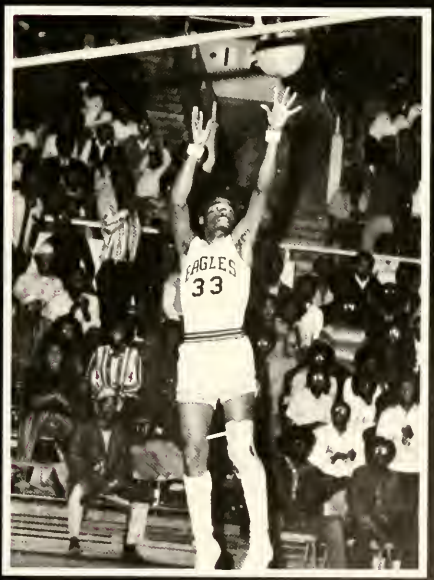
EAGLES
33

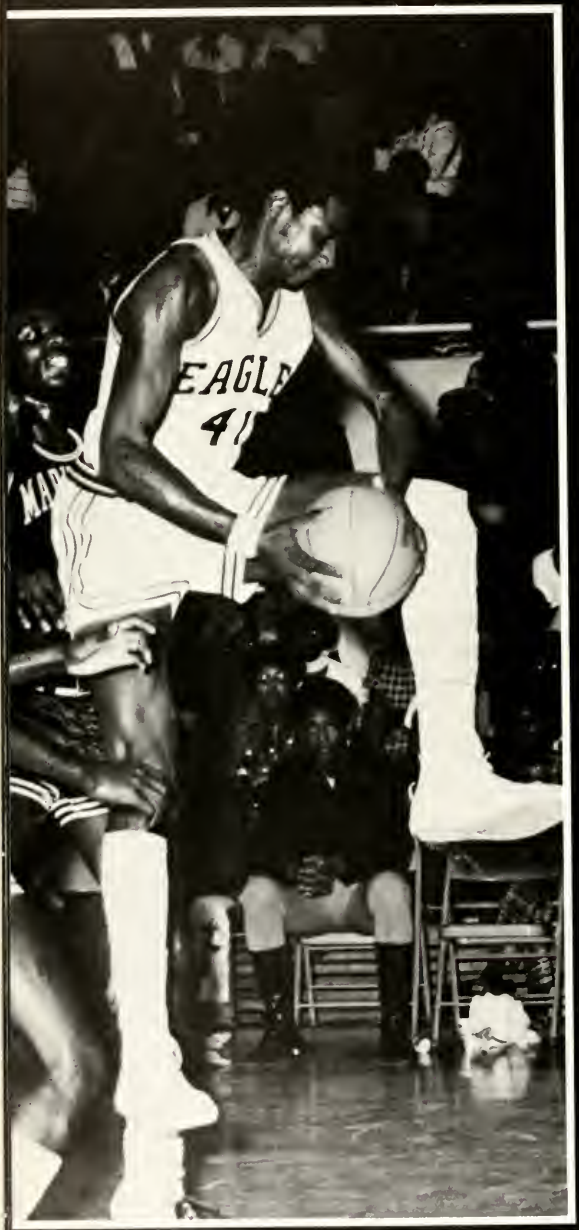
EAGLE
41

MARYLAND
STATE
33
10

NO SMOKING

MARYLAND
STATE
44

EAGLES
10
MARYLAND
STATE
44

40
55
EAGLES
10

TRACK TEAM

Coach – Leroy Walker

SITTING LEFT TO RIGHT – Gilbert Oddo, Steve Whitmore, Charlie Jemison, Charles Foster. STANDING – Jeff Horsley, Chuck Stevens, Charles Johnson, Wesley Debnam, Melvin Bassett.

TENNIS TEAM

Athletic Director Coach – James Younge

SITTING – Rayvon Sneed, Harold Moore, Raft Treble, Grady Jessup.

WRESTLING TEAM

Coach – Robert Jackson

SITTING LEFT TO RIGHT – Johnny Johnson, Paul Thompson, Carl Burton, Fred Mitchell. STANDING – David Murphy, James Johnson, Carl Alexander, Trainer Mr. Jones.

SWIMMING TEAM

SITTING – Ron Harrison, Gary Alston, Ollie Alston, Carl Baker. STANDING – Henry Williams, Thomas Willison, William Stanley, Gerald Alston, Ronald Lee, Bill Chambers.

Coach Theodore Manley

Roster

Reginald Crews	100 Free Style and Relay
Lago Weaver	200 Free Style 1M and Relay
Ronald Lee	Breaststroke
Henry Williams	1 Meter Diver
Gerald Alston	50 Free Style and Relay
Joe Williston	Backstroke and Relay
William Stanley	Free Style and Relay

PAN-AFRICAN

A Senouasi High Jump

For Dr. Leroy Walker, 1971 marked the year that he was named as one of the top four candidates for U. S. Olympic Coach, the year that he was named to the NAIA Track Hall of Fame, and the year that the Southeast's 1st international track meet came to Durham under his leadership.

PAN AFRICAN TRACK MEET

Durham, North Carolina

July 16 and 17, 1971

Photos Courtesy of Herald Newspaper
Durham, N. C.

TRACK MEET

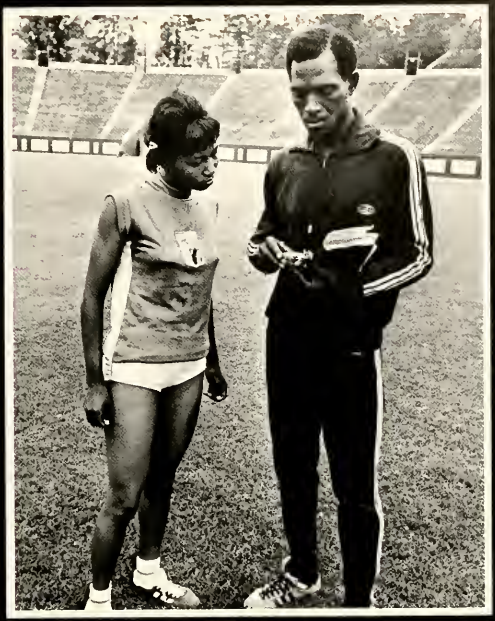

Two winners looking at awards.

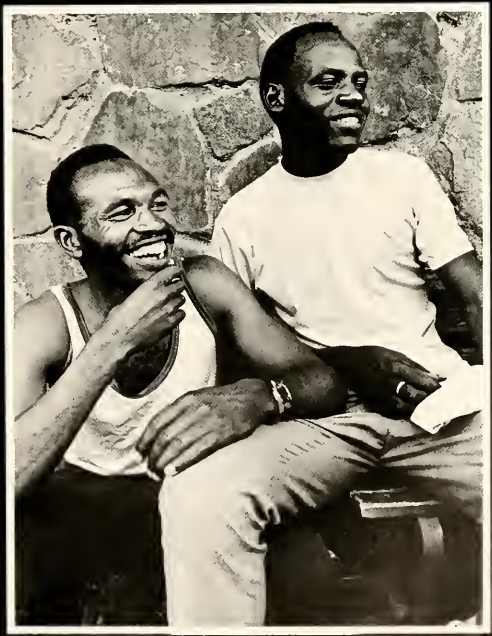

Kip Keino – 1500 meters, Amos Biwott – 3000 steeplechase.

WHO'S WHO

Sandra Barrington – Elizabeth City, N. C.

Carole Bradford – Philadelphia, Pa.

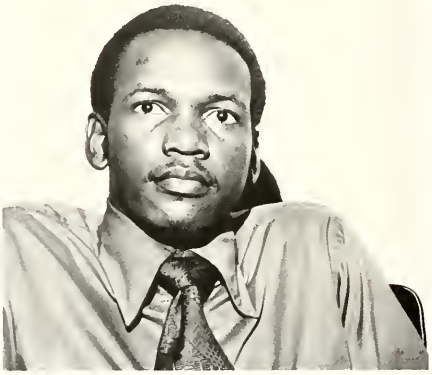

Eddie Clinton – High Point, N. C.

Deborah Crocker – Grover, N. C.

Sarah Davis – Raleigh N. C.

Wesley Debman – Raleigh, N. C.

WHO'S WHO

Sophia Edgerton – Charlotte, N. C.

Waverly Faison – Clinton, N. C.

Sylvia Foster – Zebulon, N. C.

Betty Hardy – Greenville, N. C.

Gary Henderson – Dudley, N. C.

Melissa Hill – Ahoskie, N. C.

WHO'S WHO

Herman Hobbs – Goldsboro, N. C.

Sylvia Keyes – Rocky Mount, N. C.

Louanna Lewis – Wagram, N. C.

Queen Marable – South Boston, Va.

Daniel Massenburg – Louisburg, N. C.

Roxie Matthews – Richmond, Va.

WHO'S WHO

Celenzy McDonald – Elliott, S. C.

Cynthia McGlohon – Ahoskie, N. C.

Andrea Mickle – Winston Salem, N. C.

Alice Monroe – Laurel Hill, N. C.

Leslie Montgomery – Gastonia, N. C.

Twana Nivens – Huntersville, N. C.

WHO'S WHO

Reatha Page – Durham, N. C.

Jessie Parker – Murfreesboro, N. C.

Orgie Robinson – Bennettsville, N. C.

Claudette Robinson – Badin, N. C.

William Stanley – Durham, N. C.

Mary Thomas – Durham, N. C.

WHO'S WHO

James Trice – New Bern, N. C.

Vanessa Watson – Washington, D. C.

Harvey White – Tarboro, N. C.

ΛΚΛ

ΛΦΛ

ΤΦΤ

ΤΦΘ

ΖΦΒ

ΦΒΣ

SΦS

GΦG

ΔΣΘ

ΩΨΦ

ΚΛΨ

GREEKS AND FELLOWSHIPS

ΛΨΩ

ΓΣΣ

ΝΓΛ

NU GAMMA ALPHA

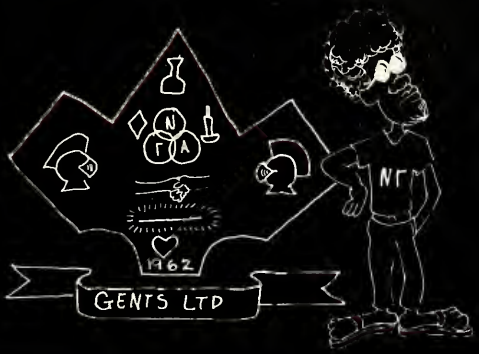

In keeping with the "New Beginning" that is to say with the new academic reawakening, the atmosphere of this campus should be dynamic, forceful, and unique. It is for this purpose that we dedicate ourselves.

Nu Gamm is a cultural and social organization and has no delusions of being GREEK in spite of ourselves.

OFFICERS

President . . . . . Donald Baker
Vice President . . . . . Fred Mitchell
Secretary . . . . . Charles Hodge
Treasurer . . . . . Craig Parker
Adviser . . . . . Mr. Charles Warren
Queen Sister . . . . . Carolyn Jenkins

SWING PHI SWING AND GROOVE PHI GROOVE

Swing Phi Swing

President . . . . . *Sheila Brown*
V. President . . . . . *Alfean Connelly*
Secretary . . . . . *Betty Hardy*
Treasurer . . . . . *Emily Boyd*
Social Chairman . . . . . *Revennie Hayes*
Sgt. at Arms . . . . . *Raberteen Johnson*

Groove Phi Groove

President . . . . . *Danny Smith*
V. President . . . . . *Tony Fenister*
Secretary . . . . . *Larry Armstrong*
Treasurer . . . . . *Robert Braswell*
Dean of Pledgees . . . . . *Larry Armstrong*

PHI BETA SIGMA

President . . . . . *William E. Stanley*
V. President . . . . . *Jerome Dickens*
Secretary . . . . . *Charlie VanHooke*
Treasurer . . . . . *Ronald Speight*

ZETA PHI BETA

Basileus . . . . . *Emma Smith*
Anti Basileus . . . . . *Hilda Wooten*
Grammateus . . . . . *Nancy Brown*
Tamais . . . . . *Shirley Harper*

ALPHA KAPPA ALPHA SORORITY
ALPHA CHI CHAPTER

National Founding Date	*January 19, 1908*
Colors	*Salmon Pink and Apple Green*
Advisor	*Mrs. Jocelyn Stevens*

Andrea Mickle
Basileus

Alice Monroe
Anti-Basileus

Queen Marable
Grammetus

LaHarve Mangum
Anti-Grammatus

Frankie McIntosh
Tamiochus

Otelia Kearney
Epistoleus

Bonnie Fulcher
Dean of Pledgees

Mae Freeman
Co-Dean of Pledgees

Sylvia Keys
Co-Dean of Pledgees

Shirley Evans
Chaplain

G. King

G. McLean

L. Lewis

C. Mills

C. McGlohon

E. Patrick

L. Ponder

O. Robinson

D. Smith

K. Walker

GAMMA SIGMA SIGMA

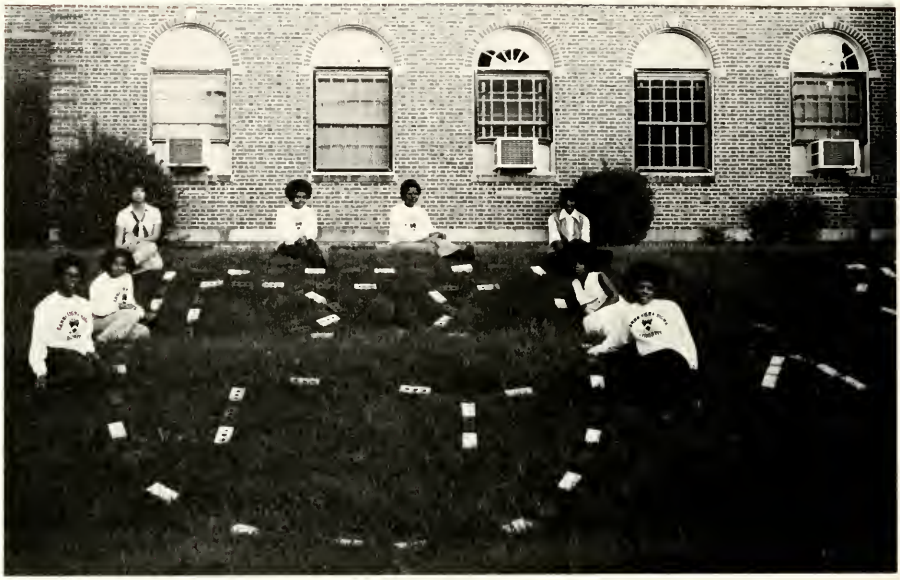

President – Melton Hardy, Vice-President – Antionette Hunt, Secretary – Mary Thomas, Treasurer – Rosa Jones.

ALPHA PHI OMEGA

President – James Trice, Vice-President – Latham Whittey, Secretary – Preston Jones, Treasurer – Tyrone Johnson.

PAN HELLENIC COUNCIL

President . . . . . *Sylvia Foster*
V. President . . . . . *Purvis B. Chance*
Secretary . . . . . *Rita Paige*
Treasurer . . . . . *Samuel Robinson*
Corresponding Secretary . . . . . *Geraldine King*
Parliamentarian . . . . . *Roxie Matthews*
Keep of Grades . . . . . *William Stanley*

ALPHA PHI ALPHA

OFFICERS

President — Jesse Parker Jr.
Vice President — Michael Smith
Secretary — Floyd Lewis
Corr. Secretary — Carl Dixon
Treasurer — Wesley Debmann
Parliamentarian — Herman Hobbs
Historian — Ramsey Walden
Editor to Sphnix — Adolphus Peoples
Chaplain — Donald Murphy

KAPPA ALPHA PSI

Kappa Alpha Psi fraternity was founded January 5, 1911. It was chartered and incorporated on April 5, 1911 under the name of Kappa Alpha Nu, then the name was changed to Kappa Alpha Psi and adopted at the fourth Grand Chapter in December, 1914 and became effective April 15, 1915. There are 289 active chapters of Kappa Alpha Psi. The officers and Queen of the Alpha Kappa Chapter of Kappa Alpha Psi located at North Carolina Central University, which consist of 42 members are as follows:

Polemarch: Jarvis Martin
Vice Polemarch: Billy Strayhorn
Keeper of Records: Lamar Sessoms
Keeper of Exchequer: Walter Hines
Stageteus: Reddick Alexander
Dean of Pledges: Gerald Alston
Reporter: Charles Hasty
Historian: John Rogers
Sony Master: James Murphy
Director of Social Affairs: Alan Johnson

The Official flower of Kappa Alpha Psi fraternity is the crimson carnation.

SPHINXMEN

Line Queen Regina Robertson

IVIES

LAMPODAS

PYRAMIDS

DELTA SIGMA THETA

OFFICERS

President — Shirley Sharrock
Vice-President — Patricia Finger
Secretary — Roseline McKinney
Assistant Secretary — Gladys Keene
Financial Secretary — Mary Thomas
Chaplain — Alecia Edwards
Reporter — Marcia Sanders
Dean of Pledges — Barbara Wright
Co-Dean — Linda Peak
Co-Dean — Faye Washington
Social Chairman — Chris Chapman

OMEGA PSI PHI

On November 17, 1911 the Omega Psi Phi Fraternity Incorporated was founded in the office of Mr. Ernest E. Just on the campus of Howard University in Washington, D.C. Mr. Just was the faculty advisor and there were three other founders Mr. E. Love, Mr. O. Cooper and Mr. F. Coleman.
Howard University became the Alpha Chapter of the Omega Psi Phi Fraternity Incorporated and it was incorporated on October 28, 1914.
NCCU chapter Tau Psi was founded in 1932.

OFFICERS

Basileus — Benjamen Cumbo
Vice Basileus — Victor Knight
Keeper Of Records — David Foy
Keeper Of Finance — Elton O'Neal
Chaplain — Arkell Tweat
Dean Of Pledges — Larry Jones

CRESENTS

SCROLLERS

Line Queen – Phyllis Mekane

SCORPIONS

Line Queen: Mary Bostick

TAU PHI THETA

President: Doris McLaughlin; Secretary: Marilyn Moore; Treasurer: Amy Mattewson; Social Chairman: Debra Robinson; Dean of Pledges: Claudette Robinson

TAU PHI TAU

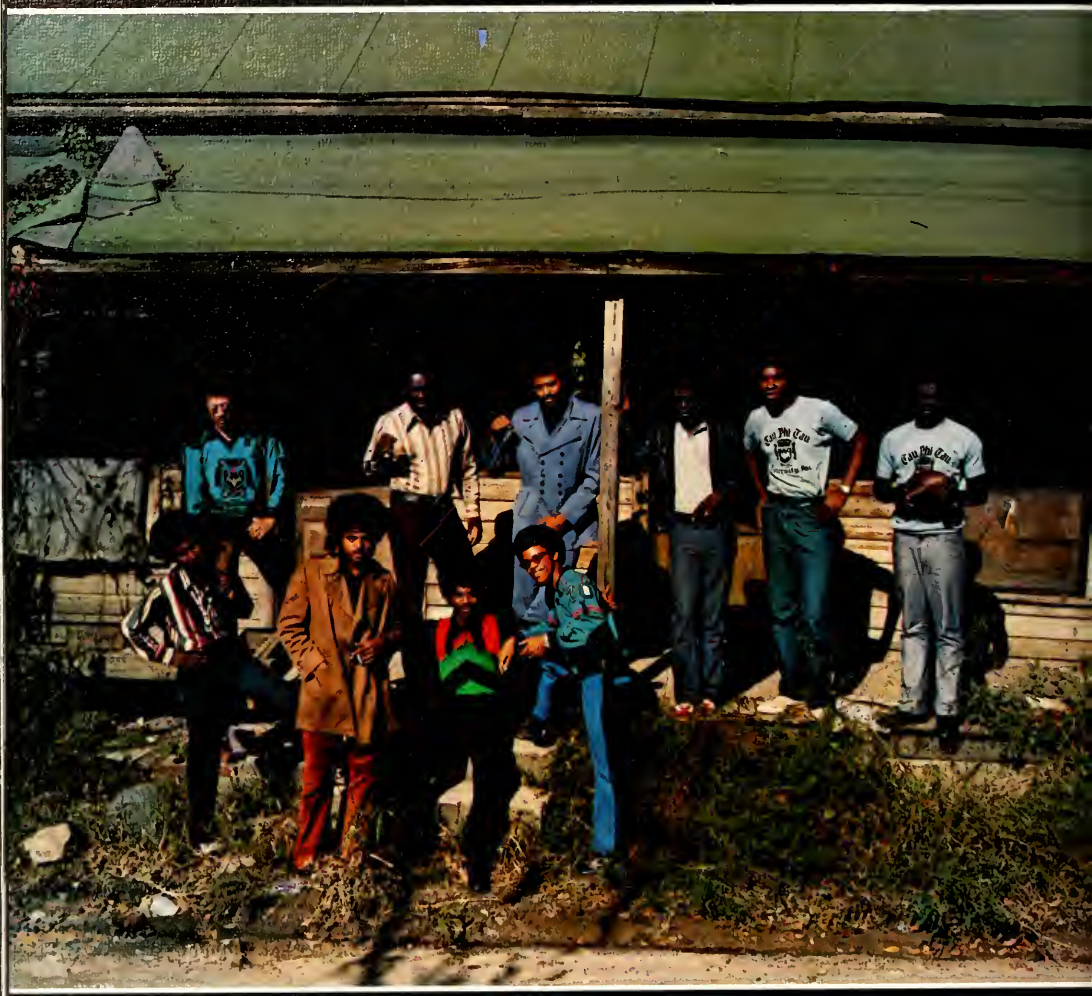

TAU PHI TAU FRATERNITY INCORPORATED was founded November 14, 1968. A non-profit organization dedicated to helping Black people in every walk of life. Tau Phi Tau strives to help our little Black Brothers and Sisters become more aware.

President — Danny Massenburg (Bird)
Vice President — Melvin Mauney
Secretary — Gary "Germ" Henderson
Treasurer — Larry Fluitt
Social Chairman — Johnny Coleman
Dean Of Pledges — Cleo Edwards

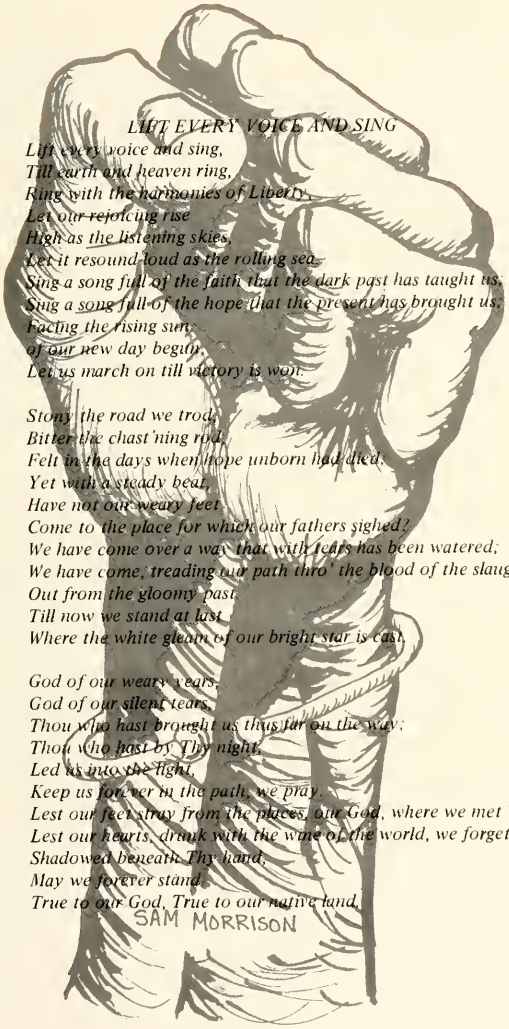

LIFT EVERY VOICE AND SING

Lift every voice and sing,
Till earth and heaven ring,
Ring with the harmonies of Liberty;
Let our rejoicing rise
High as the listening skies,
Let it resound loud as the rolling sea.
Sing a song full of the faith that the dark past has taught us,
Sing a song full of the hope that the present has brought us;
Facing the rising sun
of our new day begun,
Let us march on till victory is won.

Stony the road we trod,
Bitter the chast'ning rod,
Felt in the days when hope unborn had died;
Yet with a steady beat,
Have not our weary feet
Come to the place for which our fathers sighed?
We have come over a way that with tears has been watered;
We have come, treading our path thro' the blood of the slaughtered,
Out from the gloomy past,
Till now we stand at last
Where the white gleam of our bright star is cast.

God of our weary years,
God of our silent tears,
Thou who hast brought us thus far on the way;
Thou who hast by Thy might,
Led us into the light,
Keep us forever in the path, we pray.
Lest our feet stray from the places, our God, where we met Thee.
Lest our hearts, drunk with the wine of the world, we forget Thee;
Shadowed beneath Thy hand,
May we forever stand,
True to our God, True to our native land.

STUDENT LIFE

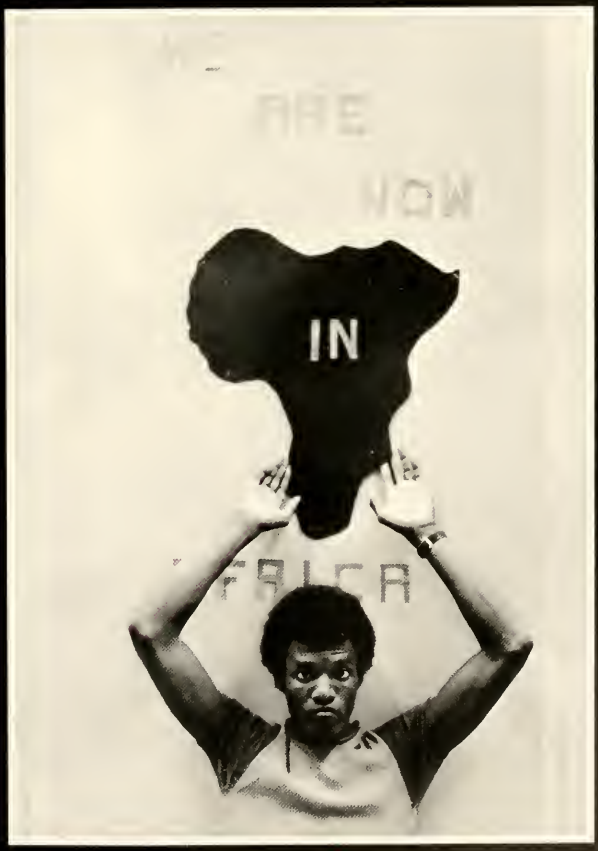
ARE
NOW
IN
FRICA

NORTH CAROLINA CENTRAL UNIVERSITY
DURHAM, NORTH CAROLINA 27707

THE EAGLE

April 1, 1972

Student Body
North Carolina Central University
Durham, North Carolina 27707

Dear Fellow-Classmates:

Editing the 1971 and 1972 "Eagle" has been a most memorable occasion.

To the individuals who have contributed toward the success of the Eagle and helped me when I needed help the most I say thank you.

I thank my parents, Mr. & Mrs. Stephen Bradford for their guidance; Mrs. Lou S. Barnes for helping me to control my temper; Mrs. Marion Covington and Mr. Charles Warren aided me in the financial office problems. Mr. Henry Brooks contributed his part as my adviser.

Without my staff it would have been an impossible task – to my staff I also thank you.

I have enjoyed my position as Editor-in-Chief. The Eagle staff hopes you enjoy your yearbook.

Power!!

Very truly yours,

Carole Bradford

Carole Bradford
Editor-in-Chief

EDITOR-IN-CHIEF — CAROLE BRADFORD

Discussing plans with my senior editor – Allen Morrisey.

Trying to persuade Carole not to hurt the dog.

DEDICATION

"A Fallen Eagle"

The 1972 edition of "the Eagle" is dedicated to Ollie Spraghlin. Ollie was a student at NCCU when he was struck down by persons whom to this day have not received due punishment for this crime.

Ollie was at NCCU to receive an education – not to compete in a fist fight.

Ollie Spraghlin was a resident of Plainfield, New Jersey. Upon graduating from Plainfield High School, he then attended NCCU.

We shall remember Ollie as the classmate whose last pleading words to his assailants were – "Hey man, let me live."

Tears, she heard the sound

long since gone

soft tender hand, knowing smile

Protection

when I'm hurt

I shed the tears

now I'm gone

she cries alone

Milton A. Dimmons

A TRIBUTE

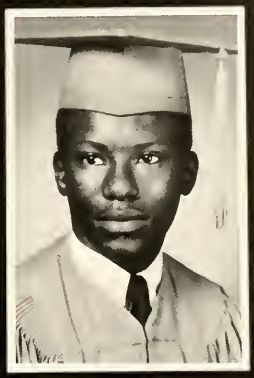

Luther James Manning, Jr., known by his friends as "Heade", was born in Greensboro, N. C., August 20, 1951. While attending James B. Dudley Senior High School in Greensboro, "Heade" was an active member in "Project Upward Bound."

After entering North Carolina Central University in 1970, he joined the University Touring Choir and became a member of Tau Phi Tau Fraternity on November 19, 1971. "Heade" departed this life December 13, 1971, as the result of a heart attack.

If we must die, let it not be like hogs
Hunted and penned in an inglorious spot,
While round us bark the mad and hungry dogs,
Making their mock at our accursed lot.
If we must die, O let us nobly die,
So that our precious blood may not be shed
In vain; then even the monsters we defy
Shall be constrained to honor us though dead!
O kinsmen! We must meet the common foe!
Though far out numbered let us show us brave,
And for their thousand blows deal one deathblow!
What though before us lies the open grave?
Like men we'll face the murderous, cowardly pack,
Pressed to the wall, dying, but fighting back!

Claude McKay

EAGLE STAFF

Nedine Shipman – Associate Editor

Sam Morrison – "Mr. Eagle"

Frank Bullock – Sports Editor

Allen Morrisey – Senior Class Editor

Carole Curry – Secretary

EAGLE STAFF

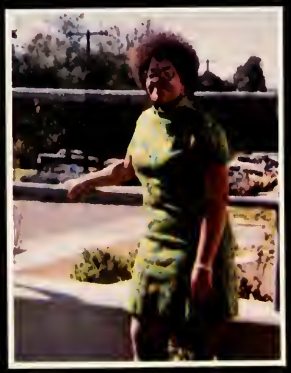

Mary Thompson – Feature Editor

Nathaniel Bailer – Advertising Editor

Mary Britt – Junior Editor

Jackie Lewis – Student Life

Larry Monzum – Greek Editor

Linda Caraway – Sophomore Editor

Annie Richardson – Faculty Editor

Paulette Neal – Organization Editor

Arrie Scott – Freshman Editor

83
75
16

Senior Directory

Alexander, Nancy C.
409 7th Street
Siler City, N.C.
Phi Beta Lambda, Eagle Staff

Alexander, Reddit
2417 Owen Street
Durham, N.C.

Allen, Barbara
P. O. Box 442
Laurinburg, N.C.
Alpha Kappa Alpha Sorority, Phi Beta Lambda

Allen, Horton
917 South Main Street
Louisburg, N.C.
Political Science Club, Tau Phi Tau

Alston, Maxine
1104 Pierce Street
Washington, N.C.
Home Economics Assn., Spanish Club

Alston, Otis
43B Ridgeway Avenue
Durham, N.C.
Football Team, Kappa Alpha Psi Fraternity, Pan Hellenic Council, PEM Club

Alston, Patricia
Route 2 Box 332
Louisburg, N.C.
Home Economics Assn., AHEA

Alston, Vergie
Route 3 Box 246
Louisburg, N.C.

Andersen, Laura
Route 2
Spruce Pine, N.C.
Nurses Club

Anderson, Ethel
2608 Laselle Street
Charlotte, N.C.

Andrews, Sandra Sue
P. O. Box 114
Parmele, N.C.
English Club, French Club, SNEA

Armstrong, Larry W.
Box 325
Springlake, N.C.

Arnold, Bobia
127 Arnold Road
Jacksonville, N.C.

Artis, Otelia
Route 1 Box 159
Harrellsville, N.C.
Sociology Club, Campus Echo

Artis, Shelia
127 Lincoln Court
Raleigh, N.C.
Sociology Club

Atlas, Jean
91 Vermont Avenue
Hempstead, N.Y.
Delta Sigma Theta Sorority, SNEA, Choir

Bailey, Lillian
Route 3 Box 441
Nashville, N.C.
WAA, Home Economics Assn.

Baird, Stanley
21 Clemmons
Asheville, N.C.
Marching and Concert Band, MENC

Baker, Donald
324 East 108th Street
New York, N.Y.
Eagle Staff, Nu Gamma Alpha Fraternity, Accounting Forum, Social Events Committee, Lycum Committee

Baker, Patricia
Route 3 Box 64A
Lumberton, N.C.
PEM Club

Barber, Clarice
Route 1 Box 4
Bear Creek, N.C.
Phi Beta Lambda, SNCAE, BSU

Barnes, Lumus
331 North Fisher Street
Raleigh, N.C.

Barrier, Charlotte M.
4216 Garrett Road C-11
Durham, N.C.

Barrington, Sandra
1202 Southern Avenue
Elizabeth City, N.C.
Alpha Kappa Alpha, Ex Umbra, French Club, SNEA, Sociology Club

Bell, Daniel C.
838 Willow Place
High Point, N.C.

Bellinger, Charles E.
1445 Underwood Avenue
Winston-Salem, N.C.
Omega Psi Phi, Football Team

Benjamin, Juanita
4655 Indiana Avenue
Winston-Salem, N.C.
Alpha Kappa Delta, Sociology Club, History Club

Bennett, Dianne
309 Washington Street
Baden, N.C.
Sociology Club, Psychology Club

Bennett, Thomasena
Route 3 Box 239A
Wadesboro, N.C.
Phi Beta Lambda, Accounting Forum

Berry, Belinda
186-26 119th Road
St. Albans, N.Y.
Psychology Club, Biology Club

Best, Gloria
407 South Virginia Street
Goldsboro, N.C.
Sociology Club

Best, Rosa
Route 1 Box 180A
Kenansville, N.C.

Biggers, Nancy
Box 707
Butner, N.C.
Student NEA, Alpha Pi Epsilon

Billups, Larry B.
P. O. Box 223
Hertford, N.C.
Political Science Club, Pre-Law Society

Bland, Brenda
Route 1 Box 223
Bailey, N.C.

Blue, Marilyn
Route 4 Box 530
Lumberton, N.C.
Phi Beta Lambda, SNCAE

Boggan, Willie
Route 1 Box 55
Wadesboro, N.C.

Booker, Lafreda
305 Wall Street
Madison, N.C.
Phi Beta Lambda

Borden, James
Route 2 Box 111
Belhaven, N.C.
SGA, Student Court (Chief Justice), Political Science Club, Chidley Hall Soul Club

Borden, Ruby
108 Pilot Street
Durham, N.C.

Bowser, William
612 Matthews Street
Fayetteville, N.C.

Boyd, Emily
Route 1 Box 352
Aurora, N.C.
Swing Phi Swing, Sociology Club, Psychology Club

Bradford, Carolyn
6143 Sansom Street
Philadelphia, Pa.
Eagle Editor–1971, Eagle Editor–1972, Associate Eagle Editor–1970, Vice President Eagle Club, SNEA, Ex Umbra, Campus Echo, Women's Dormitory Council, Homecoming Committee

Bradley, John
1404 King Street
Wilmington, N.C.

Bradley, Shirley A.
1203 South 18th Street
Philadelphia, Pa.

Braswell, Robert
609 Lincoln Street
Wilson, N.C.

Brewington, Stephanie
P. O. Box 123
Faison, N.C.
Phi Beta Lambda, SNEA

Briggs, Betty
271 South French Blvd.
Asheville, N.C.
Phi Beta Lambda

Britt, Mary
Route 2 Box 236
La Grange, N.C.
Phi Beta Lambda, Eagle Staff

Brodie, Herbert
9 West Green Street
Franklinton, N.C.

Brooks, Brenda
Route 2 Box 227
Hillsborough, N.C.
Sociology Club

Brown, Alfred
411 Dunstan Street
Durham, N.C.
Omega Psi Phi, Phi Beta Lambda, Accounting Forum

Brown, JoAnn G.
713 Grant Street
Durham, N.C.

Brown, Nancy
1307B South Lee Street
Ayden, N.C.
Zeta Phi Beta, Phi Beta Lambda, Pentacostal Fellowship, SNEA

Brown, Shelia
1337 Randolph N.W.
Washington, D.C.
Swing Phi Swing, Home Economics Assn.

Brown, Sylvia
Route 1 Box 9
Havelock, N.C.

Brown, Willie
2213 Otis Street
Durham, N.C.
Off Campus Men's Club

Bullock, Patricia
Route 1 Box 126A
Fairmont, N.C.
Tau Phi Theta, Phi Beta Lambda, Campus Echo

Burnett, Deborah
1112 Moreland Avenue
Durham, N.C.

Burrell, Ollie
102 Halifax Road
Louisburg, N.C.
History Club

Burt, Caroleen
P. O. Box 64
Hoffman, N.C.
Phi Beta Lambda

Burt, Valeria
71 Wenham Street
West Haven, Conn.

Butler, Claudette
2532 Greenway Avenue
Winston-Salem, N.C.
Spanish Club, Foreign Language Club, Student Faculty Committee

Bynum, Betty
Box 201 Gay Road
Rocky Mount, N.C.

Bynum, Faye C.
505 Whittaker Street
Enfield, N.C.

Bynum, Hattie
Route 1 Box 222
Lucama, N.C.
Phi Beta Lambda, Accounting Forum

Byrd, Edna
207 Apex Street
Durham, N.C.
Health Education Club

Caldwell, Carl
Box 685
Landis, N.C.
Band, SNEA, Spanish Club

Cameron, Andrea
1036 Betty Court
Hampton, Va.

Cameron, Barbara C.
13016 Lancaster
Durham, N.C.

Cannady, Ruth
309 Carver Street

Senior Directory

Raleigh, N.C.
Phi Beta Lambda, Swing Phi Swing

Carmon, Bobbie D.
603 East McKinley Avenue
Greenville, N.C.
Psychology Club, Biology Club

Carr, Gloria
515 Olivia Lane
Goldsboro, N.C.

Casterlow, Ernest T. Jr.
Route 1 Box 320
Rich Square, N.C.

Cates, Val Jean
Route 1 Box 430
Hope Mills, N.C.
Phi Beta Lambda, SNCAE Recording Secretary, Tau Phi Theta

Chambers, Suddie
Route 3 Box 175
Raeford, N.C.
Phi Beta Lambda, Ex Umbra, Swing Phi Swing

Chance, Curvin
499 Washington Avenue
Brooklyn, N.Y.
Omega Psi Phi, Pan Hellenic Council, Chemistry Club

Chapman, Crystal
1103 Reed Street
Kinston, N.C.
Delta Sigma Theta Sorority, Yearbook Staff, Miss Swanxman, Sociology Club

Chappell, Pamela
Route 2 Box 468
Clayton, N.C.
Sociology Club, German Club

Chavious, Marian
Route 1 Box 278
Turkey, N.C.
Sociology Club, Eagle Club

Cheek, Ulrich A.
118 Little Street
Weldon, N.C.
Geography Club, German Club

Chiette, George E.
706 South 14th Street
Wilmington, N.C.

Clinton, Eddie
1614 West Avenue
High Point, N.C.
Attorney General, History and Social Science Club, Thespians, Debate Team, Political Science Club, Dormitory Government

Clyburn, William
2301 Manchester Street
Winston-Salem, N.C.
Political Science Club, Geography Club

Coleman, John C.
104 Harper Street
Garner, N.C.
Tau Phi Tau, Sociology Club, Psychology Club

Collins, Dorothy
738 Fairview Street
High Point, N.C.

Cooley, Martha
P. O. Box 421
Rowland, N.C.

Cooper, Barbara
Route 3 Box 163
Enfield, N.C.
Pentacostal Fellowship, Biology Club

Cooper, David
Route 1 Box 172A
Elizabethtown, N.C.
History Club, Eagle Club

Cooper, Sylvia
Box 261
Hillsborough, N.C.

Corpening, James
Route 11 Box 542
Lenoir, N.C.
Football Team, PEM Club

Cotten, Brenda
712 East Baker Street
Tarboro, N.C.
German Club, Cheerleader, Choir, Home Economics Club, Art Club

Council, Samuel L.
Route 2 Box 318
Durham, N.C.

Covington, Connell
Route 2 Box 266C
Rockingham, N.C.
Biology Club, Chemistry Club

Covington, Ramona
903 Plum Street
Durham, N.C.

Cowen, Jouette
505 Weaver Drive
Goldsboro, N.C.
Zeta Phi Beta Sorority

Crocker, Deborah
Route 1 Box 631
Grover, N.C.
Phi Beta Lambda, Eagle Club, French Club–Vice President, Vice President Junior Class, BSU

Crowe, Gregory
Route 1 Box 262½
Morrisville, N.C.
Spanish Club, Alpha Kappa Mu, Geography Club

Cumbo, Benjamin
13207 Marlboro Pike
Upper Marlboro, Md.
Omega Psi Phi, Gamma Theta Upsilon, Geography Club

Cunningham, Johnsie
Route 1 Box 144
Virgilina, Va.
Home Economics Club, B'haii Club

Curry, Carole D.
219-09 130th Avenue
Laurelton, N.Y.
History and Social Science Club, Eagle Staff 1971-72

Daniels, Donald
P. O. Box 2
Halifax, N.C.
Omega Psi Phi, Phi Beta Lambda, Accounting Forum, Men's Steering Committee, Pan Hellenic Council

Davis, Burnett
553 Penn Avenue
Elizabeth, N.J.
Tennis Team

Davis, Larry
1009 S. Main Street
Louisburg, N.C.

Davis, Marva
320 Lincoln Street
Badin, N.C.
SNAEC, Dormitory Council–1968, Steering Committee–1968

Davis, Maxie
401 Canal Street
Durham, N.C.

Davis, Michael
311 St. James Avenue
Suffolk, Va.
Tau Phi Tau, Psychology Club, Sociology Club, Election Board

Davis, Robert
322 Matthew Street
Rocky Mount, N.C.

Davis, Sarah M.
1000 Hadley Road
Raleigh, N.C.
Sociology Club, Psychology Club, Student Gov. Academic Appeals Committee, Admissions Committee

Davis, Stella
Route 1 Box 127
Roxboro, N.C.
Sociology Club

Davis, Stephen
5220 Peppercorn Street
Durham, N.C.
NCCU Choir, Phi Beta Lambda

Daye, Linda
P. O. Box 543
Zebulon, N.C.
Alpha Kappa Alpha Sorority

Deberry, Stephen E.
Route 1 Box 133A
Marston, N.C.

Deloatch, Mary
P. O. Box 384
Woodland, N.C.

Dempson, Annie
2418 Bluefield St.
Durham, N.C.
Campus Echo, SNEA

Dewitt, Ronnie
Route 1 Box 167
Tabor City, N.C.
Phi Beta Lambda, Accounting Forum, Baptist Student Union

Dickens, Jerome
811 Lloyd St.
Tarboro, N.C.

Dickens, Jo Ann
526 Center St.
Rocky Mount, N.C.
PEM Club

Dixon, Bettye R.
4110 Baker St.
Durham, N.C.
SNEA, English Club, Baptist Student Union

Dixon, Michael
501 Dowd St.
Durham, N.C.
Baptist Student Union, History Club, Political Science Club

Dixon, Sandra
P. O. Box 1033
Henderson, N.C.
Choir, English Club, Sociology Club

Dobson, Mary L.
1202 Rickert St.
Statesville, N.C.

Dorsey, Juanita E.
504 Cedar St.
Louisburg, N.C.
Women's Steering Committee, Echo Staff, Student Government Assn., Phi Beta Lambda, Dormitory Council

Doster, Shirley
414 Sunset Dr.
Monroe, N.C.
Home Econ. Assn.

Dove, Timber
601 Beach Ave.
Kinston, N.C.

Dowdy, Joyce
536 Respass St.
Washington, N. C.

Downing, Kenneth
Rte. 2 Box 102
Roper, N.C.

Dunn, Henrietta
908 Carroll St.
Durham, N.C.

Durant, Robert
2-A Hillcrest Apt.
Asheville, N.C.

Easterling, Paulette
1809 Pritchard Pl.
Durham, N.C.

Edgerton, Sophia
914 Tracy Dr.
Charlotte. N.C.
Alpha Kappa Alpha, Senior Counselor, Treas. of Choir, Asst. Sec. of Menc, Baptist Student Union

Edmond, Carolyn
Rte. 1 Box 170
Scotland Neck, N.C.

Edmond, Ingrid
Rte. 2 Box 270
Rich Square, N.C.
Alpha Kappa Alpha, Pan Hellenic Coun., MENC, Methodist Student Movement, Concert Choir, Nat. Christian Org. Of Students, Student Congress

Edmond, U. Alexander
Rte. 1 Box 336
Hamlet, N.C.
Alpha Phi Omega, Political Science Club, History Club, Men's Social Club, Men's Steering Committee

Edwards, Barbara
31 Hoke Rd.
Cherry Point, N.C.
AHEA

Edwards, Joseph D. Jr.
Rte. 4
Chapel Hill, N.C.
Alpha Phi Omega, Political Science Club, Veteran's Club, Accounting Club

Senior Directory

Ellis, Charles
611 Powell St.
Henderson, N.C.
Phi Beta Lambda, Band, Accounting Forum

Ellis, Clyde
102 Pershing Ave.
Weldon, N.C.
Omega Psi Phi

Ellis, James
907 W. 1st St.
Weldon, N.C.
Omega Psi Phi, Geography Club

Ellis, Peggy
305 S. Caldwell Ave.
Newton, N.C.
French Club

Ellison, Carmen
1204 Cooper St.
Durham, N.C.
Yearbook Staff, Phi Beta Lambda, Off Campus Women's Club

Enoch, Jane
Rte. 5, Box 231
Burlington, N.C.
Sociology Club, History Club

Evans, Donnie
Rte. 1, Box 127
Bolivia, N.C.
SNEA, History Club, Math Club, Student Government Assn., Dormitory Council

Evans, Shirley
618 E. Main St.
Bridgeport, Connecticut
Alpha Kappa Alpha

Ezzell, Wanda
1006 College St.
Clinton, N.C.

Fairley, Jimmie
263 Henderson St.
Maxton, N.C.
Veteran's Club

Faison, Mable
Route 2 Box 58
Clinton, N.C.
Sociology Club

Faison, Waverly
521 McKoy St.
Clinton, N.C.
Omega Psi Phi, Student Government Assn. Vice President, Tennis Team, Band, Who's Who, Pres. of Junior Class

Farmer, Annie
1622 S. Church St.
Rocky Mount, N.C.
Phi Beta Lambda

Farrington, Patricia
Rte. 4, Box 469
Chapel Hill, N.C.
Women's Steering Comm., Big Sister

Faucett, Amanda
2418 Fleetwing Dr.
Levittown, Pa.
SNCAE

Fennell, Ernestine
1408 Lakeland St.
Apt. C
Durham, N.C.

Fennell, Ralph
108 Neuse Cir.
Goldsboro, N.C.

Fenwick, Constance
37B Ridgeway Ave.
Durham, N.C.
Cop, Off-Campus Women's League

Ferguson, Claude
246-A Wilson St.
Lenoir, N.C.

Fields, Carolyn
506 57th St.
Wilmington, N.C.
Choir, MENC

Fisher, James
Rte. 2 Box 49
Richlands, N.C.
Omega Psi Phi, Biology Club, Chemistry Club, German Club, Pan Hell. Council

Fitch, Ernestine
516 S. Lodge St.
Wilson, N.C.
Biology Club

Flowers, Linda
321 Maple St.
Mount Olive, N.C.
Sociology Club

Foy, Bobby
415 Pilot St.
Durham, N.C.
Omega Psi Phi

Franklin, David
Rte. 1, Box 33
Parkton, N.C.
Veteran's Club, History Club, Geography Club

Franklin, Doris
209 Mahan St. S.W.
Concord, N.C.
Delta Sigma Theta, Pan Hellenic Coun., Student Congress

French, Causaunda
Rte. 2, Box 191
Pittsboro, N.C.
Nurse's Club

Frye, Elaine
515 Vann St.
Goldsboro, N.C.
Delta Sigma Theta, Student Government Assn., Band (marching and concert)

Fulcher, Betty
814 Van Norden
Washington, N.C.
SNEA, Home Economics Club

Fulcher, Bonnie
Rte. 1, Box 337
Oriental, N.C.
Alpha Kappa Alpha, Who's Who, Sociology Club, History Club, Student Government Assn.

Fuller, David
2015 Yearby St.
Durham, N.C.

Fuller, Ricki
54-F WasBash Ave.
Durham, N.C.

Gaither, William
General Delivery
Cleveland, N.C.

Galbreath, Michael
1850 Gola Dr.
Fayetteville, N.C.

Gale, Mary
224 High Street
Willimantic, Conn.
Sociology Club, German Club, Spanish Club, Alpha Kappa Delta

Gantt, Johnsie
32-C Colonial Apts.
Durham, N.C.
Home Economics Assn.

Garrett, Michael
1204 West 5th Street
Greenville, N.C.

Garrison, Garvin
529 North Allison Street
Philadelphia, Pa.
Kappa Alpha Psi

Garrison, Sally
P. O. Box 243
Bayboro, N.C.
Phi Beta Lambda

Gash, Linda
Appletree Street 200
Brevard, N.C.
WAA, Sociology Club, Psychology Club, BSU

Gatheright, Ollie
610 East Morebeaet St.
Reidsville, N.C.

Gibbs, Ammie
Route 1 Box 205
Bayboro, N.C.
Phi Beta Lambda

Gibson, Olibia
12 Thurlard Avenue
Asheville, N.C.

Gibson, Pat
12414 Forest Grove
Cleveland, Ohio

Godley, Doris
Route 2 Box 264
Greenville, N.C.
Health Education Club, Biology Club, Penecostal Fellowship

Gorham, Rebecca
703 South Main Street
Farmville, N.C.
Chemistry Club, Biology Club

Grady, Milton
1324 Elliott St.
Fayetteville, N.C.

Graham, Hazel
P. O. Box 542
N. Wilkesboro, N.C.
Touring Choir, MENC

Green, Hervon
Route 1 Box 279
Oxford, N.C.

Green, Jnelvera Maxine
4124 Monticello Avenue
Bronx, N.Y.
SNEA

Greene, Geraldine
650 Orange Street
Bedford, Va.
Phi Beta Lambda

Grigg, Virginia
33 Galveston St.
Washington, D.C.
Psychology Club, Sociology Club, Cheerleader

Grimes, Charlie
549 East Hargett St.
Raleigh, North Carolina

Gunter, Rita
Route 5 Box 142
Sanford, N.C.
Biology Club, Election Board

Gwyn, Amanda
Route 1 Box 260
Ronda, N.C.
English Club

Hadden, Sharon
100 Bartlett Street
Asheville, N.C.

Halfacre, Xenia
Durham, N.C.

Hamlett, Thelma
607 South Main Street
Roxboro, N.C.
Sociology Club, History Club

Hamlin, Joyce
5301 Elderband Dr.
Charlotte, N.C.

Hardinger, Ann
Route 2 Box 644
Cumberland, Md.
Nurses' Club

Hardwick, Fannie L.
147 Pinehurst Drive
Rocky Mount, N.C.
Spanish Club

Hardy, Betty
Route 5, Box 65A
Greenville, N.C.
Phi Beta Lambda, Accounting Forum, Swing Phi Swing, Math Club, New Residence House Council

Hardy, Melton
Route 1 Box 129
Ayden, N.C.
Art Club, Gamma Sigma Sigma

Harper, Shirley
118 County Road
Mt. Olive, N.C.
Alpha Kappa Delta, Zeta Phi Beta, Sociology Club, WAA, Pentacostal Fellowship

Harrell, Beverly
506 Askew Street
Windsor, N.C.
Student Faculty Committee, French Club, Pentacostal Fellowship

Harrell, Eddie
Route 1 Box 102A
Scotland Neck, N.C.
Accounting Forum, Phi Beta Lambda

Harrell, Joseph
P. O. Box 261
Ahoskie, N.C.

Harrington, Ivy Denise
807 Ridgeway Avenue
Durham, N.C.
Marching Band, Concert Band,

Senior Directory

MENC, Intramural Sports, Off Campus Women's Council

Harris, Beverly
539 Martha St.
Durham, N.C.

Harris, Doretha
Rte. 2 Box 285
Rougemont, N.C.
Off Campus Women's Club, Phi Beta Lambda

Harris, Juella
531 Martha Street
Durham, N.C.

Harris, Joyce
Rte. 2 Box 384
Durham, N.C.
Phi Beta Lambda, Off Campus Women's Council

Harrison, Cornelia
2208 Hamilton Blvd.
Sioux City, Iowa
Political Science Club, Sociology Club

Harrison, David
406 Brant St.
Durham, N.C.
Phi Beta Lambda

Hart, Diane
607 Price Avenue
Durham, N.C.
Sociology Club, Off Campus Women's Club

Haskins, Vondelle
2416 Nebo St.
Durham, N.C.
Sociology Club, Psychology Club

Hayes, Janice
105 W. Saint Elmo St.
Windsor, N.C.
English Club

Hayman, Sherry
450 Walnut St. Apt. 204
Elizabeth, N.J.

Haynes, Ravonnie
Rte. 1 Box 216
Whiteville, N.C.
BSU

Haynes, Revonnie
Rte. 1 Box 216
Whiteville, N.C.
Home Economics Club, Swing Phi Swing, BSU

Hedgepath, Pamela
Rte. 1 Box 341
Hollister, N.C.
Big Sister, History Club, Sociology Club, International Club, Treasurer

Hemingway, Patricia
Rte. 3 244A
Tabor City, N.C.
History Club, Political Science Club, BSU

Herring, Arnold
Rte. 1 Box 39
Atkinson, N.C.

Herring, Diana M.
110 Penora St.
Buffalo, N.Y.

Hicks, Janice C.
517 Railroad St
Clinton, N.C.
Sociology Club

Higgs, Linda
Rte. 1 Box 22A
Scotland Neck, N.C.

Higgs, Sandra
Rte. 1 Box 22A
Scotland Neck, N.C.
English Club, French Club, SNEA

Hill, Beverly
P. O. Box 67
Garland, N.C.
French Club Sociology Club

Hill, Ernestine
Rte. 1 Box 50A
Como, N.C.
English Club, Eagle Staff

Hill, Mellissa
1603 N. Catherine Crk. Rd.
Ahoskie, N.C.
SNEA, German Club, BSU, English Counsel, Phi Beta Lambda, Student Union Board

Hill, Thearesa
2423 Otis St.
Durham, N.C.
Off Campus Women's Club

Hines, Walter Jr.
P. O. Box 144
Bladenboro, N.C.
Kappa Alpha Psi

Hinson, Dora
P. O. Box 572
Wadesboro, N.C.

Hinton, Harvey Jr.
2401 Lincoln Ct.
Durham, N.C.
Phi Beta Lambda, Bowling League

Hobbs, Herman
1309 Hamilton Dr.
Goldsboro, N.C.
Senior Class Pres., Business Manager SGA, Alpha Phi Alpha, Pan Hellenic Council, Phi Beta Lambda, Accounting Forum

Hodges, Bonita
1404 Lakeland St.
Durham, N.C.

Holloway, Nathaniel
2118 Cheek Rd.
Durham, N.C.

Hollowell, Daisy B.
Star Rte. Box 48
Winfall, N.C.
PEM Club

Holman, Barbara
Rte. 2 Box 189
Durham, N.C.
Phi Beta Lambda, Off Campus Women's Club

Hopkins, Brenda
8H Wabash Ave.
Durham, N.C.

Horne, Roosevelt
419 Jackson St.
Badin, N.C.

Horner, Betsy
Rte. 2 Box 130
Spring Hope, N.C.

Horton, Margie
P. O. Box 831
Pittsboro, N.C.

Howell, Jacqueline
1522 N. Roxsboro St.
Durham, N.C.

Hunt, Antionette
Rte. 9 Box 178
Shelby, N.C.

Hunt, C. D.
1619 Fayetteville St.
Durham, N.C.

Hunter, Ronald
408 North Ave.
Georgetown, S.C.
Sociology Club, Political Science Club

Jackson, Cheryl
4433 Meridian Drive
Charlotte, N.C.
History Club

Jackson, Freda
400 Grove St.
Oxford, N.C.

James, Janice
P. O. Box 193
Lake City, S.C.

Jackson, Joan
201 Tremont St.
Thomasville, N.C.
Eagle Staff

James, Lindell
511 N. Cumberland St.
Wallace, N.C.

Jayoraj, William
1108 Scranton OL.
Durham, N.C.

Jeffries, Charletta
1948 Maryland St.
Winston-Salem, N.C.

Johnson, Addie Jane
1305 Rosewood St.
Durham, N.C.
Delta Sigma Theta, Political Science Club

Johnson, Alan
633 North Frazier St.
Philadelphia, Pa.
Kappa Alpha Psi

Johnson, Bobbie
1208 Cana Street
Durham, N.C.

Johnson, Carolyn
1315 Wiley Ave.
Durham, N.C.

Johnson, Deloris
Route 1 Box 148A
Fountain, N.C.

Johnson, Ethel
Rte. 1 Box 290
Scotland Neck, N.C.
Delta Sigma Theta, English Club

Johnson, Katrina
714 Fargo St.
Durham, N.C.

Johnson, Melvin
P. O. Box 351
Rose Hill, N.C.

Johnson, Paul
P. O. Box 316
Butner, N.C.

Johnson, Penelope
2022 Newland Road
Charlotte, N.C.
Thespian, International Club, English Club, BSU, Choir, Dance Group

Johnson, Roberteen
Rte. 1 Box 301
Pinetops, N.C.
Swing Phi Swing, Health Education Club

Johnson, Thad
201 Ford St.
Greenville, N.C.

Johnson, Tyrone
P. O. Box 511
Warrenton, N.C.
Alpha Phi Omega, Phi Beta Lambda

Johnson, Wanda
812 School St.
Tabor City, N.C.
Phi Beta Lambda, SNEA

Johnson, Zula
914 Monmouth St. Apt. 1
Durham, N.C.

Jones, Carolyn
2408 W. Harlan St.
Philadelphia, Pa.
American Home Economics Assn.

Jones, Charles
725 West 4th Street
Plainfield, N.J.
Political Science Club

Jones, Charles
725 West 4th Street
Plainfield, N.J.
Political Science Club

Jones, Cynthia
1209 Cogdell Drive
Kinston, N.C.

Jones, Deloris
Star Rte. 1 Box 74
Gasburg, Va.
English Club, French Club

Jones, Joyce
410 Dudley St.
Sanford, N.C.
Psychology Club, Sociology Club

Jones, Lena
115 N.W. St.
Fuquay-Varina, N.C.
Home Economics Assn.

Jones, Preston C.
Rte. 5 Box 455C
Burlington, N.C.
Alpha Phi Omega, Sociology Club, Eagle Club, German Club

Jorden, John
Rte. 4 Box 88
Monroe, N.C.
Phi Beta Lambda, Alpha Phi Alpha

Kearney, Otelia
P. O. Box 13
Cofield, N.C.

Kearse, Barbara
Rte. 1 Box 46
Magnolia, N.C.

Senior Directory

Keene, Gladys
Rte. 2 Box 246A
Ahoskie, N.C.
Delta Sigma Theta

Keith, Joseph
122 Grant St.
Louisburg, N.C.
Political Science Club, History Club

Keyes, Nelson
23 Bruce Street
Port Jervis, N.Y.
Track Team–Captain, Veteran's Club

Keys, Sylvia
514 Shearin St.
Rocky Mount, N.C.
Alpha Kappa Alpha, Marching Band, Thespians, Election Board

Kinard, Patricia
304 Kosciusko St.
Brooklyn, N.Y.
Alpha Kappa Alpha, Big Sister, History Club, Choir, Spanish Club, SNEA, Pan Hellenic Council

King, Carolyn D.
Rte. 2 Box 159
Dudley, N.C.
Phi Beta Lambda, Zeta Phi Beta, SNEA

King, Carolyn P.
P. O. Box 258
Warrenton, N.C.
Zeta Phi Beta, Sociology Club, Pan Hellenic Council

King, Garey W.
Rte. 3 Box 245
Matthews, N.C.

Kinsey, Doris M.
Rte. 1 Box 77
Trenton, N.C.

Kinsey, Johnny
Rte. 1 Box 77
Trenton, N.C.
Alpha Phi Omega, Geography Club, Conservation Club, Math Club, Spanish Club, Yearbook Staff, Election Board

Knight, Addie
P. O. Box 312
Tarboro, N.C.

Knox, Charles
Kinder Box 31
Cleveland, N.C.

Kornegay, Linda
1503 Desmond St.
Kinston, N.C.

Krider, Diann
69 North Long St.
East Spencer, N.C.
Swing Phi Swing, Sociology Club, Baptist Student Union

Lanier, Carrie
Rte. 2 Box 398
Snow Hill, N.C.

La Sane, Sandra
816 Cotton Place
Raleigh, N.C.
Eagle Staff, Health Education Club

Lassiter, Fay
3323 Glasson St. Apt. H
Durham, N.C.

Lassiter, Leonard
905 S. Person St.
Raleigh, N.C.

Lawrencae, Benjamin
1404 Wendell Ave.
High Point, N.C.
Biology Club, Chemistry Club

Lawson, Hester
Rte. 1 Box 179
Virgilina, Va.
Tryad Club, Br 4, Phi Beta Lambda

Lawson, Lottie
113 Johnson St.
Roxboro, N.C.
Sociology Club

Leach, Woodrow
Rte. 1 Box 75
Shallotte, N.C.

Leake, Darie
1713 Jenning St.
Charlotte, N.C.
Delta Sigma Theta Sorority

Leake, Ernest
113 Roberts St.
Carrboro, N.C.

Leary, Oliver
Rte. 1 Box 718
Vanceboro, N.C.

Leathers, Larry
120 Nelson St.
Durham, N.C.
Off Campus Men's Club

Leathers, Willie
3004 Driftwood Drive
Durham, N.C.
Veteran's Club, Sociology Club, Biology Club, Groove Phi Groove

Lee, Anese L.
Rte. 1 Box 82
Tomahawk, N.C.
Biology Club, Bowling League, Gospel Choir

Lee, Freddie
534 McKoy St.
Clinton, N.C.
Omega Psi Phi, Biology Club, Chemistry Club

Lennon, Ruby P.
124 Manilla St.
Fairmont, N.C.
SNEA, English Club

Lewis, Floyd
Rte. 1 Box 226A
Como, N.C.
Phi Beta Lambda, Soul Club, Accounting Forum, Alpha Phi Alpha

Lewis, Frank
902 East St. John St.
Tarboro, N.C.
Phi Beta Lambda, Spanish Club, Chidley Hall Soul Club

Lewis, Louanna
P. O. Box 372
Wagram, N.C.
Alpha Kappa Alpha, Sociology Club, History Club, Teacher's Advisory Committee

Lipscomb, Norma
1209 Chalmers St.
Durham, N.C.
Nurses Club

Littlejohn, Michele
32 Crescaent St.
Asheville, N.C.
Sociology Club

Lloyd, Hazel
Rte. 1 Box 405
Riegelwood, N.C.
Sociology Club, Psychology Club, Eagle Staff 1971

Lloyd, Larry
Rte. 4 Box 389
Chapel Hill, N.C.

Logan, Gerald
201 King St.
Hertford, N.C.

Long, Linda Marie
1129 Booker St.
Henderson, N.C.
MENC, Touring Choir, Concert Choir, Off-Campus Women's Council

Long, Mozell
1506 Lakeland St.
Durham, N.C.

Long, Sharon
2129 Abelwood Rd.
Charlotte, N.C.
Delta Sigma Theta Sorority, Eagle Staff, SNEA, BSU

Lopes, Dennis
162 Prospect St.
Ansonia, Conn.

Love, Mary
Rte. 2 Box 245
Pilot Mountain, N.C.

Love, Nevada

Lowe, Barbara
P. O. Box 46
Warsaw, N.C.

Lowery, Victor
818 E. Cold Springlane
Baltimore, Md.
Kappa Alpha Psi Fraternity, Chess Club

Lucas, Shelby
P. O. Box 341
Elizabeth, N.C.
Phi Beta Lambda, NEA, Gospel Choir, Eagle Club, Bowling League

Lunsford, Conway
612 Calloway Drive
Raleigh, N.C.

Lyde, Brenda
1027 Rosedale Ave.
Durham, N.C.

Lynch, Joan
111 Mason St.
Enfield, N.C.
Tau Phi Theta

Lynch, Marcia
319 Branch St.
Reidsville, N.C.
WAA, PEM Club, Band, Extramural and Intramural Coach, Biology

Lyons, Kenneth
507 Roosevelt St.
Durham, N.C.

Manjum, Edna J.
1221 E. Club Blvd.
Durham, N.C.
Women's Athletic Assn., PEM Club, Big Sister, Off Campus Assn., Spanish Club

Mangum, La Harne
1500 Green St.
Durham, N.C.

Mangum, Larry
Rte. 1 Box 71
Creedmoor, N.C.
Chess Club, Kappa Alpha Psi, Yearbook Staff, Art Club

Manley, Willie
Rte. 1 Box 50
Margaretteville, N.C.
Phi Beta Lambda, Accounting Forum

Mann, Annie
Rte. 1 Box 326
Oriental, N.C.
Eagles Club, Student Congress, English Club, French Club, Choir

Manning, Priscilla
Rte. 1 Box 433A
Knightdale, N.C.

Marable, Queen
Rte. 3 Box 135
So. Boston, Va.
Alpha Kappa Alpha, Miss North Carolina Central University

Marsh, Etrula
Rte. 3 Box 133A
Wadesboro, N.C.
Sociology Club

Marsh, Roy
726 16th St. Apt. 2
Virginia Beach, Va.

Martin, I. Jarvis
Rte. 1 Box 13
Havelock, N.C.
Kappa Alpha Psi, Football Team, Intramural Basketball, Commerce Club

Mason, Donald
606 Graig St.
Chapel Hill, N.C.

Massenberg, Daniel
Rte. 3 Box 377
Louisburg, N.C.
Political Science Club, Psychology Club, Tau Phi Tau, SGA

Massey, Sylvia
309½ Hudson St.
Monroe, N.C.
Phi Alpha Theta

Matthews, Barbara
421 Greensboro Highway
Sanford, N.C.
English Club

Matthews, Roxie
2821 Richmond-Henrico Tpke.
Richmond, Va.
Delta Sigma Theta, Chemistry Club, Election Board, Eagleson Dormitory Council, Pan Hellenic Council, Eagle Staff, Judiciary

Mayfield, Silas
109 West Trinity Ave.

Senior Directory

Durham, N.C.

McCollum, Rosalyn
504 Gray Ave.
Durham, N.C.

McDonald, Celenzy
P. O. Box 211
Elliott, S.C.
Sociology Club, Psychology Club

McGlohon, Cynthia
204 Richard Ave.
Ahoskie, N.C.
Election Board, Band, Student Congress, Phi Beta Lambda, Alpha Kappa Alpha

McGee, Clarence
1230 W. 18th Ave.
Gary, Ind.
Phi Beta Lambda

McIntosh, Frankie
1307 11th St.
West Palm Beach, Florida
History Club, Sociology Club, Baptist Student Union, Big Sister, Alpha Kappa Alpha, SNEA

McKinney, Rosaline
2309 Emily St.
Fayetteville, N.C.
Delta Sigma Theta, Phi Beta Lambda, German Club

McKiver, Annie
Rte. 4 Box 295
Durham, N.C.

McLaughin, Doris
342 Lincoln St.
Laurinburg, N.C.
Tau Phi Theta, SGA, Student Welfare

McLean, Alice
1852 Broadell Drive
Fayetteville, N.C.
Delta Sigma Theta, Phi Beta Lambda

McLean, Gwendolyn
P. O. Box 812
Maxton, N.C.
Thespians, Alpha Kappa Alpha, History Club, SNEA, English Club

McLeod, Shirley
P. O. Box 44
Wagram, N.C.

McMasters, Clifford
Rte. 1 Box 2
New Hill, N.C.
Phi Beta Lambda, Freshman Advisory Council

McNeil, Linda
240 West 2nd Street
Tabor City, N.C.
History Club, Political Science Club

McNeill, Susan P.
Rte. 1 Box 484
Lumber, N.C.
Biology Club, Pentacostal Fellowship, SNEA

McPherson, Sandra
Rte. 4 Box 750
Elizabeth City, N.C.
Home Economics Club, Student Faculty of Home Economics Dept.

McQueen, Margaret
1007 Rosedale Ave.
Durham, N.C.

McRae, Bernal
Rte. 2 Box 235
Laurinburg, N.C.
History Club, Sociology Club

Merritt, Marilyn
405 Battle St.
Raleigh, N.C.
Delta Sigma Theta, Sociology Club, German Club, BSU, Big Sister, Student Congress

Michaux, Gurnia
1220 Rosewood Street
Durham, N.C.
Delta Sigma Theta, Political Science Club, Pre-Law Society

Mickle, Andrea
2047 Bowden Blvd. N.E.
Winston-Salem, N.C.
Alpha Kappa Alpha, Student Congress, Big Sister, German Club, Sociology Club, BSU

Midgette, Thomas
707 West 13th St.
Washington, N.C.
Political Science Club, History Club

Mills, Eleanor
506 Liberty Hill Rd.
Kinston, N.C.
Marching Band, Lyceum Committee

Mitchell, Angela
Rte. 2 Box 148
Supply, N.C.
Delta Sigma Theta

Mitchell, Ceclia
4 Carver Road
Jacksonville, N.C.
Home Economics Club, Delta Sigma Theta, Methodist Student Movement, Cheer Squad, Eagle Staff, Student Faculty Advisory Comm.

Mitchell, George
831 Berwyn Ave.
Durham, N.C.
Art Club

Mitchell, Joyce
1210 Kent St.
Durham, N.C.

Mitchell, Onnie
Rte. 2 Box 505
Louisburg, N.C.
English Club, BSU

Mitchell, Vera
Rte. 1 Box 192
Blanch, N.C.

Monro, Alice
P. O. Box 233
Laurel Hill, N.C.
Phi Beta Lambda, Alpha Kappa Alpha, Big Sister

Moore, Brenda
Rte. 1 Box 20
Gary, N.C.

Morgan, Shirley
General Delivery
Cumnock, N.C.
Home Economics Association, House Council

Morris, Brenda
3 Margaret Drive
Roosevelt, N.Y.
Phi Beta Lambda, Spanish Club, Volleyball Team

Morris, Esther
1805 A. Kenned Cr.
Greenville, N.C.
English, Library Club, Student NEA, Eagle Club

Morris, Letoy
Rte. 6, Box 19G
Kinston, N.C.

Morrisey, Allen
Rte. 1 Box 153
Warsaw, N.C.
Eagle Club, Eagle Staff, Men's Government

Morrison, James
Rte. 4 Box 132B
Statesville, N.C.

Morrison, Samuel
1301 Fleetwood Street
Durham, N.C.
Omega Psi Phi Fraternity

Mullen, Arvin
707 Adams St.
Elizabeth City, N.C.
Geography Club, German Club

Mullen, Cynthia
514 Roanoke Ave.
Elizabeth City, N.C.
Phi Beta Lambda, Accounting Forum, Homecoming Committee

Myatt, Kay
Rte. 1
Garner, N.C.
SNEA

Myers, Talbert
Rte. 3 Box 221
Mt. Gilead, N.C.
Biology Club

Newton, Barbara
2203 Chautaugua Avenue
Durham, N.C.
PEM Club, Health Club

Newton, James
Rte. 3, Box 313
Red Springs, N.C.
PEM Club, Athletic Committee, Biology Club, Cultural Reading Committee, Ex Libris

Nivens, Tawana
P. O. Box 244
Huntersville, N.C.
Delta Sigma Theta, Marching Band, Concert Band, Spanish Club, Sociology Club, Miss Freshman

Oden, Beatrice
Rte. 1 Box 115
Blount Creek, N.C.
Phi Beta Lambda

Outlaw, Lynette
908 S. Center St.
Mt. Olive, N.C.
Phi Beta Lambda, Cheerleader

Page, Reatha
506 Nelson St.
Durham, N.C.
Big Sister, Sophomore Class Treasurer, Congress Member, Pi Delta Phi, Alpha Kappa Mu, Zeta Phi Beta, Pan Hellenic Council, Academic Appeals Committee

Parker Jr., Jessie
Rte. 1 Box 331 H
Murfreesboro, N.C.
Alpha Phi Alpha–President, Biology Club, Baptist Student Union, Mathematics Club, Chemistry Club, Student Congress

Parrish, Marvin
26 Center St.
Canton, N.C.

Patterson, Jacquelyn
669 Arnow Ave.
Bronx, N.Y.
Delta Sigma Theta, Sociology Club, Ex Libris, Baptist Student Union

Patterson, Kenneth
221 Healen St.
Lenoir, N.C.

Paylor, Larry
122 Johnson St.
Chapel Hill, N.C.

Peace, Larry
2804 E. Pettigrew
Durham, N.C.
Phi Beta Lambda, Marching Band, Concert Band, Lampodas Club

Peace, Sallie
Rte. 5 Box 248
Henderson, N.C.

Pearce, Gwendolyn
P. O. Box 515
Kenly, N.C.

Penn, Laura
121 Selles Street
Martinsville, Va.
Sociology Club

Perry, Josephus
P. O. Box 351
Louisburg, N.C.

Peters, Ernestine
831 N. Cherry St.
Winston-Salem, N.C.

Peterson, Kelsey
Rte. 1 Box 43
Council, N.C.

Platt, Tawanta
P. O. Box 341
Mount Olive, N.C.

Plemmer, Jacqueline
Rte. 3 Box 415B
Tarboro, N.C.
History Club, Sociology Club

Polite, Harold
33 Erskine Ave.
Asheville, N.C.
PEM Club, Intramural Athletics, Swimming Team, Election Board, Cultural Reading Committee

Polly, Linda
917 Grant
Durham, N.C.

Poston, Jairus
410 East Sunset Drive
Monroe, N.C.
Choir, MENC, SNEA

Powell, Eric
Rte. 3 Box 196

Senior Directory

Warrenton, N.C.
Accounting Forum, Phi Beta Lambda, French Club

Pritchard, Ronald
Rte. 1, Box 25
Grimesland, N.C.
Swansman

Randolph, Janice
Rte. 1 Box 80
Bolivia, N.C.
Intramural Coach, WAA

Rankin, Charles
244 Monroe Street
Statesville, N.C.
Biology Club, Chemistry Club, Physics Club

Reade, Mary
P. O. Box 284
Angier, N.C.

Reddick, Martha
Rte. 2, Box 260
Pantego, N.C.

Reddick, Martha
Rte. 2, Box 260
Pantego, N.C.

Rhodes, Johnny
60 Clemmons
Asheville, N.C.
PEM Club, Sigma Delta Psi, Biology Club, Baptist Student Union

Rice, Donna
P. O. Box 221
Cleveland, N.C.
Swing Phi Swing

Ritter, Eton
2208 Gillian Lane
Raleigh, N.C.

River, Coretta
2112 Palmetto Street
Barton, Fla.
History Club, English Club, Choir, Alpha Kappa Alpha

Roberts, Willie
413 Cedar Street
High Point, N.C.
Geography Club, Omega Psi Phi, Pan Hellenic Council

Robinson, Claudette
803 Sherman Street
Badin, N.C.
Tau Phi Theta, SGA, Admissions Committee, Lyceum, Sociology Club

Robinson, Elmira
602 A Barton St.
Durham, N.C.
PEM Club, WAA, Drama Club

Robinson, Orgie
139 N. Cook St.
Bennettsville, S.C.
Band, Thespians, Student Congress, Election Board, Alpha Kappa Alpha

Robinson, Sylvia
Rte. 2, Box 249
Wilkesboro, N.C.
History Club, Sociology Club, English Club, BSU

Rodgers, Chanetta
Rte. 2, Box 268
Wendell, N.C.

Rorie, Bernell
909 Maurice St.
Monroe, N.C.
Sociology Club, Tau Phi Theta

Rorie, Bobby
204 Center
Albemarle, N.C.
Phi Beta Lambda, German Club, Scroller Club

Ross, Calvin
113 Hillside Avenue
Durham, N.C.

Roundtree, Annette
P. O. Box 252
Lucama, N.C.
History Club, SNEA

Ruffin, Cynthia
1617 Cherry St.
Rocky Mount, N.C.
English Club, Spanish Club

Ruffin, Jacquelyn
1705 Vale St.
Durham, N.C.
Majorettes, Marching Band, Sociology Club, Off Campus Club

Russ, Saundra
604 Homeland Ave.
Durham, N.C.
Phi Beta Lambda, Off Campus Women

Russell, Gweneth
Rte. 1, Box 335
Oriental, N.C.
American Home Economics Association

Russell, Linda
801 S. Roxboro St.
Durham, N.C.
Sociology Club

Sampson, Gale
710 McKoy St.
Clinton, N.C.
Phi Beta Lambda, Accounting Forum, Choir

Saunders, Frederick
55 C Dayton St.
Durham, N.C.

Saunders, Marcia
P. O. Box 254
Garland, N.C.

Sawyer, Brenda
Rte. 4, Box 83
Lumberton, N.C.
Choir

Sawyer, Joseph
320 E. North St.
Kinston, N.C.
PEM Club, Health Club

Scales, James
607 Truman St.
Eden, N.C.
History Club, Political Science Club

Scott, Julia
204 S. Franklin St.
Rocky Mount, N.C.

Scott, Larry
Rte. 3 Box 231
Enfield, N.C.
Phi Beta Lambda, Accounting Forum, Management Consultant Team

Scott, Nancy
Rte. 4 Box 671
Raleigh, N.C.
Off Campus Women's Club

Scotton, Dorothy
Rte. 1 Box 249
Siler City, N.C.

Scurlock, Frances
1511 N. Alston Ave.
Durham, N.C.
American Home Economics Association

Sessoms, Celia
Rte. 3 Box 104A
Ahoskie, N.C.
Sociology Club

Sharrock, Shirley
Route 1, Box 260
Rich Square, N.C.
Delta Sigma Theta, Biology Club, Beta Kappa Chi

Shaw, Mary
Rte. 4, Box 61
Burlington, N.C.
Thespian, Choir–President

Shephard, Hilda
1101 Rosedale Ave.
Durham, N.C.
English Club, Off Campus Women

Shipman, Nadine
Rte. 1 Box 1K
Clarkton, N.C.
Swing Phi Swing, History Club, Eagle Staff

Simmons, Brenda
N 1 Atlantic St.
Durham, N.C.

Sims, Dwight
1033 Plum Street
Durham, N.C.
Kappa Alpha Psi

Singletary, Alice
P. O. Box 573
Raeford, N.C.

Sligh, Paula
Rte. 3, Box 396
Durham, N.C.
Sociology Club, German Club

Small, Julius
718 N. 19th St.
Wilmington, N.C.
Geography Club

Smith, Arimental
Rte. 1 Box 182
Bayboro, N.C.
American Home Economics Association, Academic Policy Committee, House Council

Smith, Barbara
Rte. 1, Box 8B
Bolton, N.C.
Sociology Club

Smith, Carl
P. O. Box 745
Grifton, N.C.
Phi Beta Lambda

Smith, Edna
Rte. 3, Box 247
Selma, N.C.
Beta Kappa Chi, Biology Club, DST

Smith, Emma
P. O. Box 189
Winterville, N.C.
Zeta Phi Beta, SNEA, Psychology Club, Eagleson House Council

Smith, Glasco
509 Clark St.
Chadbourn, N.C.
SNCAE, Math Club

Smith, Margaret
107 Larkins St.
Clinton, N.C.
Sociology Club, Home Economics Club

Smith, Michael
P. O. Box 184
Hobgood, N.C.
Alpha Phi Alpha, Biology Club, Baptist Student Union

Smith, Remell
Rte. 3 Box 333
Raleigh, N.C.
Phi Beta Lambda, Eagle's Club, French Club

Smith, Sylvia
Rte. 1 Box 214A
Council, N.C.
Modern Dance Group, Choir

Sneed, Rayvon
Rte. 2 Box 104G
Washington, N.C.

Solomon, Alfonza
Rte. 1 Box 197
Henderson, N.C.

Spears, Judith
2412 Red Oak Ave.
Durham, N.C.
Swing Phi Swing, Social Fellowship Inc., Home Economics Club, Eagleson House Council, Academic Appeals Committee, Student Court

Stanley, Rufus
Rte. 2, Box 403
Pink Hill, N.C.
Veteran's Club

Stanley, William
2211 Dallas St.
Durham, N.C.
President–Sophomore Class, Phi Beta Sigma–President, Marching Band, Concert Band, Swimming Team, Campus Echo–Sports Editor, Pan Hellenic Council

Staten, Luguetta
Rte. 2, Box 310B
Clarkton, N.C.
DST

Steele, Linda
2302 Otis St.
Durham, N.C.
American Home Economics Association, Biology Club, Baptist Student Union, Home Economics Club

Steele, Marsha
Rte. 1 Box 203
Cleveland, N.C.
Delta Sigma Theta, Biology Club, Pan Hellenic Council

Steele, Rosa
1207 Watts St.
Durham, N.C.
Nurses Club

Stein, Eleanore

Senior Directory

503 Tinkerbell Rd.
Chapel Hill, N.C.

Stephenson, Marrian
P. O. Box 134
Garysburg, N.C.
Political Science Club, Treasurer, History Club

Stoner, William
Rte. 8 Box 27
Salisbury, N.C.
Omega Psi Phi

Strayhorn, Billy
305 Spaulding St.
Wilson, N.C.

Street, Betty-Jo
1408 Sedgefield St.
Durham, N.C.
Off Campus Women's League, French Club

Strickland, Elizabeth
Rte. 4 Box 51
Louisburg, N.C.
SNEA

Strong, Peggy
Rte. 2, Box 178A
Hamlet, N.C.
Alpha Kappa Alpha

Sturdivant, Doris
677 Fairwood Ave.
Charlotte, N.C.
Psychology Club, Sociology Club

Sumner, Quentin
913 W. Thomas St.
Rocky Mount, N.C.
Omega Psi Phi, Freshman Election Committee, Political Science Club, Geography Club, Student Faculty Committee Political Science Department, Gamma Theta Upsilon

Sweatt, Ermagene
P. O. Box 27
Garysburg, N.C.
Political Science Club, Art Club

Sweet, Vincent
85 Maples Ave.
Newark, N.J.
History Club–Parliamentarian, International Association, SNEA, Sociology Club

Tann, Perquida
Rte. 1, Box 41B
Rich Square, N.C.
Cultural Reading Committee, Delta Sigma Theta

Tarpley, Algene
Rte. 5, Box 206
Burlington, N.C.

Thaxton, Jean
909 Maxwell Ave.
Durham, N.C.

Thomas, Mary
1204 S. Roxboro
Durham, N.C.
Delta Sigma Theta, Baptist Student Union, Sociology Club, House Council

Thomas, Phyllis
1204 S. Roxboro
Durham, N.C.
Political Science Club

Thompson, Betty
2329 Booker St.
Winston-Salem, N.C.
Home Economics Club–Reporter, Eagle's Staff

Thompson, Eugene
1419 G Holson St.
Winston-Salem, N.C.

Thorpe, George
Rte. 1 Box 274
Oxford, N.C.
Phi Beta Lambda, Accounting Forum

Tillman, Eric B.
115 S. Roxboro St.
Durham, N.C.

Toms, Curtis
Rte. 2 Box 257
Rutherfordton, N.C.
Accounting Forum, Phi Beta Lambda, Veteran's Club

Torrence, Edmond
708 B Kent St.
High Point, N.C.

Towles, Marion
6206 Glenlea Circle
Fayetteville, N.C.
Phi Beta Lambda

Tranbarger, Theresa
5405 Beaumont Dr.
Durham, N.C.

Trice, James
1803 Chestnut Ave.
New Bern, N.C.
Yearbook Staff, Psychology Club, Alpha Phi Omega, Gamma Theta Upsilon, Geography Club, Conservation Club, Sociology Club, Ex Umbra, Baptist Student Union

Troy, Gwendolyn
Rte. 1 Box 180
Leland, N.C.
Phi Beta Lambda, Eagle's Club

Turrentine, Shirley
Rt. 2 Box 189A
Rougemont, N.C.

Tyson, Stanford
501 Park Ave.
Rocky Mount, N.C.
PEM Club, Football Team, Bowling Team

Vass, Clara
513 Owe St.
Henderson, N.C.

Vick, Linda
1601 S. Benbon Rd.
Greensboro, N.C.

Walker, Melva
1113 Leggett Rd.
Rocky Mount, N.C.
Art Guild, Spanish Club, Campus Echo

Ward, Deloris
Rte. 2 Box 288
Williamston, N.C.
SNEA

Ward, William
411 Cleveland St
Rocky Mount, N.C.
Phi Beta Lambda

Washington, Deloris
Rte. 2 Box 170A
Cameron, N.C.
Delta Sigma Theta, Biology Club, Beta Kappa Chi

Watson, Diane
Rt. 1 Box 70
Harrellsville, N.C.
American Home Economics Association

Watson, Marie
Route 1 Box 316A
Scotland Neck, N.C.
Health Club

Watson, Vanessa
3911 13th St. N.W.
Washington, D.C.
Phi Beta Lambda, Women's Steering Committee, Student Congress, Vice President Sr. Class, Secretary Junior Class, Miss Scroller

Webber, Morty
1011 Sutton St.
New Bern, N.C.
Veteran's Club, Accounting Forum

Wells, Debra
43 Bartlett St.
Asheville, N.C.
Sociology Club

West, Brenda
Rte. 1 Box 3C
Havelock, N.C.
Phi Beta Lambda, French Club, Ex Libris, Eagles Club

Weston, Linda
Rte. 1 Box 75
Englehard, N.C.

White, Harvey
Rte. 1 Box 283
Tarboro, N.C.
SGA–President, Alpha Phi Alpha

White, Monya
212 Purvis St.
Garner, N.C.
Phi Beta Lambda, Accounting Forum, Publicity Committee, Student Congress

White, Nedra K.
919 Nunn St.
New Bern, N.C.

Wicker, Evelyn
2942 Driftwood Dr.
Durham, N.C.
Nursing Club

Wilder, Ella
444 S. Hillsboro St.
Franklinton, N.C.
Choir, MENC, SNEA, Off Campus Women's Club, Durham Sayorards Theatre Guild

Williams, Carolyn
Rt. 1 Box 7
Deep Run, N.C.
English Club, German Club, SGA

Williams, Annie
1900 S. Charles St.
Greenville, N.C.
Home Economics Club, AHEA

Williams, Harry
106 Hartley St.
Lenoir, N.C.
Marching Band, Concert Band, MENC

Williams, Milton
P. O. Box 163
Littleton, N.C.

Williams, Paula
P. O. Box 431
Chadbourn, N.C.
English Club, SNEA

Williams, Rita
Rt. 1 Box 61
Williamston, N.C.
Phi Beta Lambda, History Club

Williamson, James
Rte. 2
Clayton, N.C.
Phi Beta Lambda, Accounting Forum

Williston, Joseph
925 North Falls St.
Gastonia, N.C.

Williston, Thomas
325 N. Falls
Gastonia, N.C.

Wilson, Vickey
Rte. 4 Box 331 B
Kannapolis, N.C.

Witherspoon, William
118 Hartley
Lenoir, N.C.
Kappa Alpha Psi, Sociology Club, Gamma Theta Epsilon, Student Faculty Advisor

Womble, Eva
Rte. 1 Box 262
Bear Creek, N.C.
Phi Beta Lambda, NCAE

Woods, Elijah
21 D Carver Cts.
Kinston, N.C.
Tau Phi Tau, German Club, Chidley Hall Council

Woods, Frederick
723 Venter St.
Ayden, N.C.

Woodard, Quentin
1017 Locke St.
Salisbury, N.C.
Choir, Veteran's Club

Wooten, Esther
P. O. Box 35
Falkland, N.C.
Health Club, Sociology Club

Wooten, Hilda
Rte. 2 Box 415
LaGrange, N.C.
Zeta Phi Beta, Dean of Pledges, Campus Echo, Homecoming Committee

Worsley, Selliestean
114 B. E. Enterprise
Durham, N.C.
Sociology Club, Psychology Club, Off Campus Women's Club

Wright, Barbara
39 Stevens Ct.
Hampton, Va.
DST, English Club, Ex Libris, Miss Omega Psi Phi, New Residence House Council

Wright, Brenda
713 N. Morris St.
Gastonia, N.C.

Wright, Catherine
1006 Drew St.
Durham, N.C.

Wyrick, Adrian
1520 Lincoln
Greensboro, N.C.

Yancy, Jacqueline
Rte. 3 Box 318
Henderson, N.C.

Youngblood, Arlinda
1073½ N. King St. 9
Hampton, Va.
Senior Class Treasurer, Phi Beta Lambda, Mathematics Club, Student Faculty Committee, Mathematics Department

The Rev. Jessie Jackson

"Stand Up Black Man"

Congratulations to the Class
of 1972

MUTUAL SAVINGS and LOAN ASSOCIATION

112 West Parish Street

Durham, North Carolina

Phone 688-1308

Compliments of

THE WASH HOUSE

610 Lakeland St.
Durham, N. C.

"Coin Operated Laundry"

Manager — MARGARET JOHNSON
Phone 682-9832

TOMLINSON CO., INC.

Plumbing, Heating and Industrial Supplies

SIXTY-THREE YEARS OF SERVICE

213 Broadway St. Phone 682-0491
Durham, North Carolina

It's the real thing. Coke.
Trade-mark ®

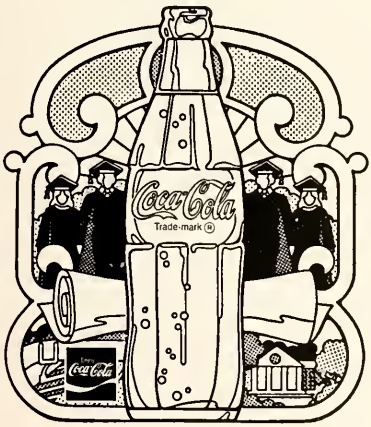

Congratulations

Class of 1972

"The Eagle Staff"

CAROLE BRADFORD, Editor-in-Chief
EDNA SHIPMAN, Assistant Editor
MR. H. BROOKS, Adviser

Let the achiever company show you how to meet your goals.

With the right kind of planning, any goal can be met. There's no maybe about it.

Your North Carolina Mutual Man knows how to do the right kind of planning. He's an Achiever. And every day he works with achievers like you, who want something more for their family. And the future.

North Carolina Mutual understands achievers. We've been helping blacks reach their goals since 1898. It's made us the largest black-operated financial institution in the nation today. And we're ready to help you.

If you've got something you want to achieve, call the achiever company. We understand your goals. And can help you reach them.

NORTH CAROLINA MUTUAL
LIFE INSURANCE COMPANY
DURHAM, NORTH CAROLINA 27701
An equal opportunity employer

See your North Carolina Mutual man in any of these states: Alabama, California, Florida, Georgia, Illinois, Maryland, Michigan, New Jersey, North Carolina, Ohio, Pennsylvania, South Carolina, Tennessee, Virginia, District of Columbia.

Compliments of Georges

PIZZA PLACE

At Five Points-Durham

Our Specialty is "Good Taste"

in

Food — Service — and Atmosphere

THE CAROLINA TIMES

L. E. AUSTIN

Publisher-Editor, 1927-1971

Published every Saturday at Durham, N. C. by United Publishers, Inc.

SUBSCRIPTION RATES

United States and Canada	1 yr. 6.00
Foreign Countries	1 yr. 7.50
Single Copy	20 Cents

436 E. Pettigrew St. Durham, N. C.

Compliments of

McDOUGALD TERRACE SUPERMARKET

614 Lakeland Street
Durham, North Carolina

Complete Line—Groceries & Meats

Telephone No. 688-9182

Congratulations to the
Class of 1972

THE COLLEGE INN

1306 Fayetteville Street
Durham, North Carolina

Compliments of

WOOLWORTH F W & CO. STORE

124 West Main Street
&
Lakewood Shopping Center
Durham, North Carolina

Compliments of

SHAW DECORATING CO. INC.

1520 Guess Road
Durham, N. C.

Phone 286-7711

Phone 682-3575

SPEIGHTS AUTO AND FUEL OIL

A Business With A Soul

THEODORE & CHARLIE, Props.

Speedy Road Service—Towing—Day and Night Service

Compliments of

THE YOUNG MEN'S SHOP AND THE BOY'S SHOP

Downtown and Northgate
Durham, North Carolina

UNION INSURANCE AND REALTY COMPANY

Three Complete Lines of Service
REAL ESTATE—INSURANCE—
PROPERTY MANAGEMENT

"Where Your Interests Are Always Protected"

814 Fayetteville St. Phone 682-1134
Durham, N. C. 682-1133

Compliments of

SEA FOOD GROCERY

1102 Gann Street

682-4146

Complete Grocery Service

Prop.: BOBBY THOMAS

DR. PEPPER COMPANY

Compliments of

SUN CREST BOTTLING COMPANY

3227 Hillsboro Road

Sun Crest Orange — Grape —
Strawberry — Chocolate

Phone 383-2591

THE EASY DOES IT STORE

Lakewood Decorating & Home Care Center

SHERWIN WWS. ASSOCIATE STORE

Lakewood Shopping Center

Paint—Wall Covering—Hardware
Art Supplies — Unfinished Furniture

Compliments of

PETER PAN SUPER MARKET

517 Bacon Street

Phone: 596-7713

CONVENIENT FOOD MART

Open 7 Days Til Midnight

The Friendliest Store In The Neighborhood

Prop.: BO AND JOE JACKSON

2128 Angier Avenue

Phone: 596-9944

Congratulations Seniors

YELLOW CAB

QUICK TAXI SERVICE

Truck Trailer Rental

Phone: 682-5530

Phone: 682-6111

Congratulations Seniors

DURHAM MOTEL AND HOTEL

Durham, N. C. 27702

Phone: 682-1101

THE BOUTIQUE

"AHEAD OF IT'S TIME"

Congratulations Class of '72

204 Corcoran Street
Opposite Durham Hotel

Phone: 688-1576

THE CHICKEN BOX

Home of Broasted Chicken and
the Most Complete Sea Food
Line in This Area

Complete Dairy Line—Ice Cream,
Milk, and Your Favorite
Party Punches

Three Locations: 1200 Duke University
Road Telephone No.: 489-2304

3019 Fayetteville St. — 682-5697
Corner Roxboro & Dowd — 682-3876

Compliments of

SCARBOROUGH AND HARGETT FUNERAL HOME, INC.

1888 - 1971

Dependable, Continuous and
Efficient Service

919 Fayetteville St.

Phone — 682-1171

GULF

Compliments of

BARNES GULF SERVICE

Gas - Oil - Washing - Lubrication - Groceries

Phone 682-4076
Highway 55 P.O. Box 882 Durham, N. C.

CHIC A SEA

PHONE IN — COME IN

2108 Angier St. — 596-5953
1108 West Chapel Hill St. — 489-8394
Durham, N. C.

Golden Fried Chicken & Seafood

Compliments of the

DURHAM MORNING HERALD and THE DURHAM SUN

WEE SHOP, INC.

119 E. Main Street

Durham, N. C. 27701

We Specialize in Sizes 3 to 52

Junior & Misses Ready to Wear

MECHANICS AND FARMERS BANK

DURHAM, RALEIGH & CHARLOTTE, N. C.

YOUR FRIENDLY FULL SERVICE BANK

RESOURCES OVER $34,000,000

MEMBER: FDIC

AN EQUAL OPPORTUNITY EMPLOYER

Compliments of
Your
NEIGHBORHOOD STORE
Corner of Fayetteville & Dupree Sts.
Durham, North Carolina

DURHAM DRUG COMPANY
"Service To The Sick"
330 West Main Street
Durham, North Carolina
Phone 682-3475

Jewelry — Musical Instruments — Clothing

SAM'S PAWN SHOP, INC.

Instant Loans On Anything Of Value
122 E. Main Street
Durham, N.C.
Phone 682-2573

A LINEN, TOWEL & UNIFORM SERVICE FOR EVERY NEED

DURHAM LINEN SERVICE
P. O. BOX 1152
1720 LAWSON STREET
DURHAM, N. C. 27702

596-2186

DC May Co. Inc.

Painting and Papering Contractors
Durham, N.C. 27707

Phone: 688-2338 215 Morris St.

Durham's Oldest and Largest
Real Estate and
Insurance Organization

*"WHERE SERVICE AND ACTION
SPELL COMPLETE SATISFACTION"*

SOUTHLAND ASSOCIATES

212 Corcoran Street ■ Durham, N.C. ■ Telephone 688-8121
Realtors and Insurors

You've got a lot to live!

Pepsi's got a lot to give!

PEPSI-COLA BOTTLING CO. OF DURHAM INC.

LONG MEADOW

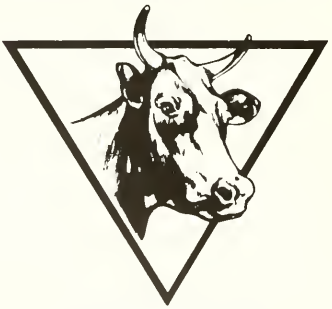

MILK

Save on your textbooks
Buy at

THE BOOK EXCHANGE

FIVE POINTS PHONE 682-4662
We have a large stock of new and used textbooks for all your courses at a great savings
See us before you buy